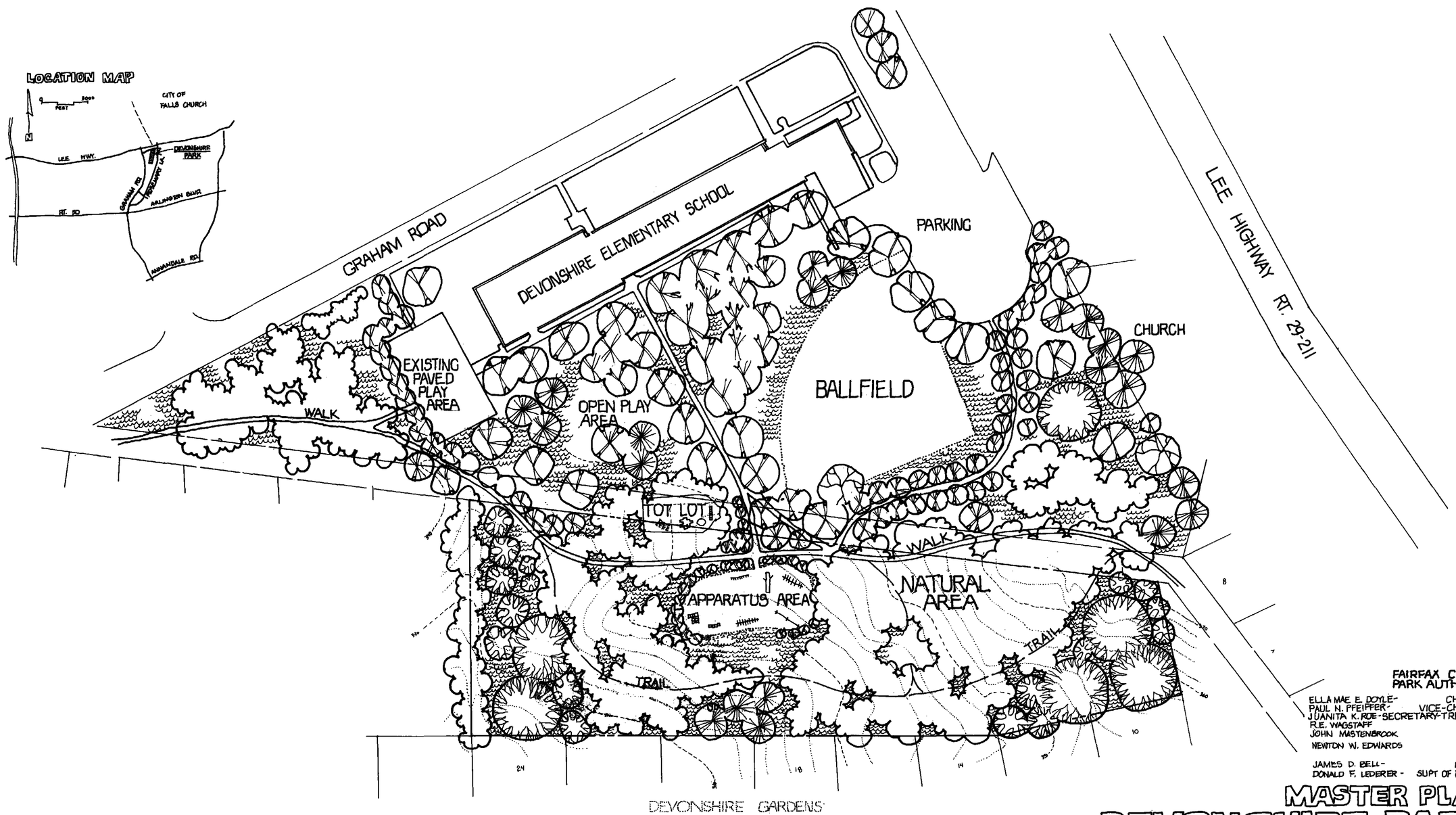

FAIRFAX COUNTY PARK AUTHORITY

ELLA MAE E. DOYLE - CHAIRMAN
PAUL N. PFEIFFER - VICE-CHAIRMAN
JUANITA K. ROE - SECRETARY-TREASURER
R.E. WAGSTAFF
JOHN MASTENBROOK
NEWTON W. EDWARDS

JAMES D. BELL - DIRECTOR
DONALD F. LEDERER - SUPT OF PLANNING

MASTER PLAN
DEVONSHIRE PARK
FAIRFAX COUNTY, VIRGINIA

TAX MAP SEC. 50-1 3.8012 ACRES
DATE: MARCH 1968

0 50 100 150 200
SCALE IN FEET