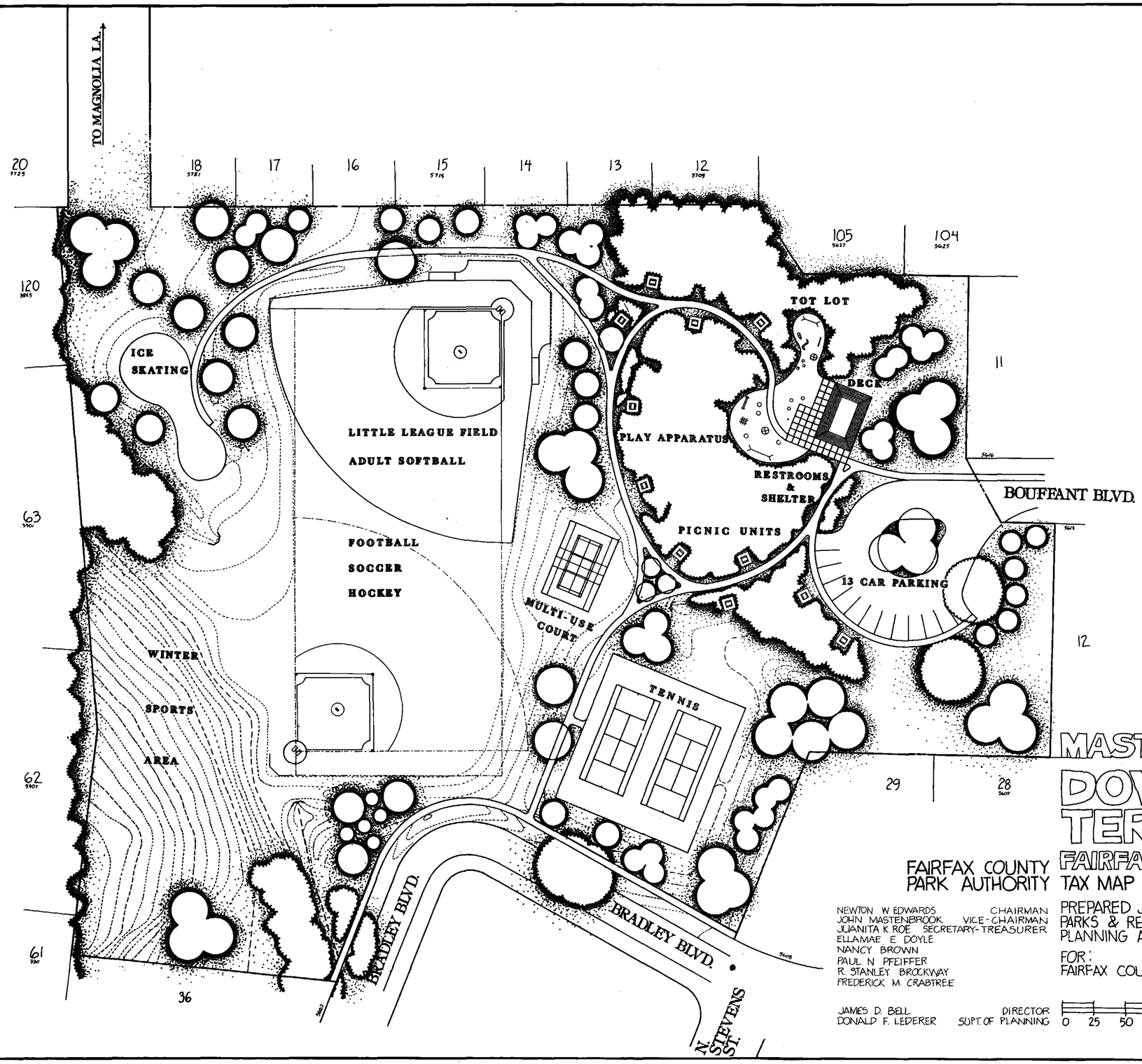

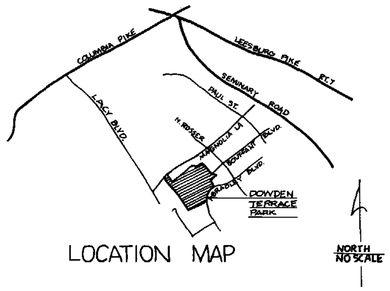

LOCATION MAP

MASTER PLAN
DOWDEN TERRACE PARK
FAIRFAX COUNTY, VIRGINIA

FAIRFAX COUNTY PARK AUTHORITY

TAX MAP SEC. 61-4

8.5294 ACRES

NEWTON W EDWARDS CHAIRMAN
JOHN MASTENBROOK VICE-CHAIRMAN
JUANITA K. ROE SECRETARY-TREASURER
ELLAMAE E. DOYLE
NANCY BROWN
PAUL N PFEIFFER
R STANLEY BROCKWAY
FREDERICK M. CRABTREE

JAMES D. BELL DIRECTOR
DONALD F. LEDERER SUPT. OF PLANNING

PREPARED JUNE 1970 BY:
PARKS & RECREATION
PLANNING ASSOC., INC.

FOR:
FAIRFAX COUNTY PARK AUTHORITY

0 25 50 100 SCALE IN FEET