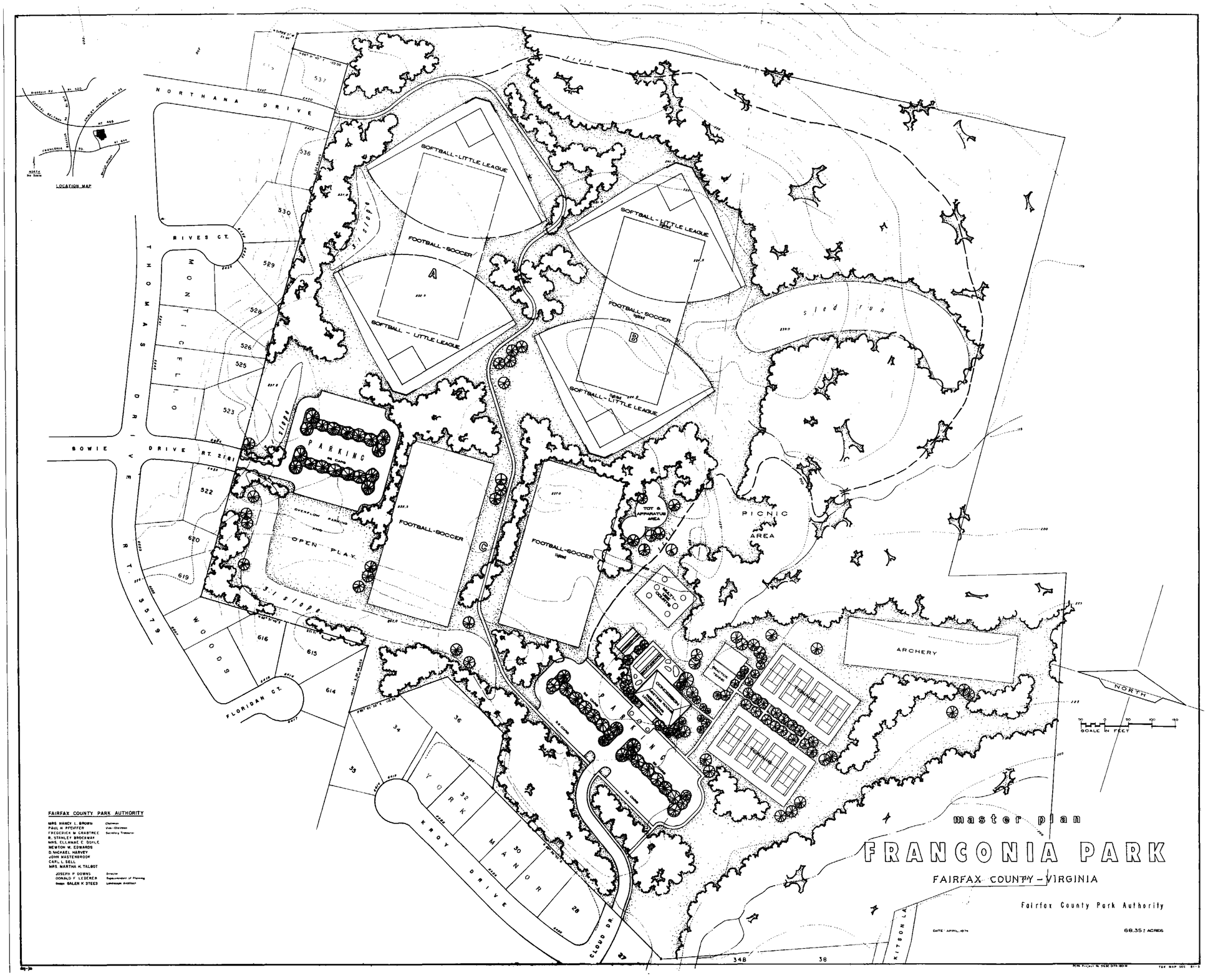

master plan
FRANCONIA PARK
FAIRFAX COUNTY - VIRGINIA
Fairfax County Park Authority
68.35± ACRES
LOCATION MAP
NORTHANA DRIVE
RIVES CT.
THOMAS DRIVE
MONTICELLO
BOWIE DRIVE RT. 2161
RT. 3579
WOODS
FLORIDAN CT.
KROY DRIVE
YORK MANOR
CLOUD DR.
KITSON LA.
SOFTBALL-LITTLE LEAGUE
FOOTBALL-SOCCER
A
B
C
PARKING
OPEN PLAY
OVERFLOW PARKING
TOT & APPARATUS AREA
PICNIC AREA
ARCHERY
sled run
NORTH
SCALE IN FEET
FAIRFAX COUNTY PARK AUTHORITY
MRS. NANCY L. BROWN Chairman
PAUL H. PFEIFFER Vice-Chairman
FREDERICK M. CRABTREE Secretary-Treasurer
R. STANLEY BROCKWAY
MRS. ELLAMAE E. DOYLE
NEWTON W. EDWARDS
D. MICHAEL HARVEY
JOHN MASTENBROOK
CARL L. SELL
MRS. MARTHA H. TALBOT
JOSEPH P. DOWNS Director
DONALD F. LEDERER Superintendent of Planning
Design SALEN K. STEES Landscape Architect