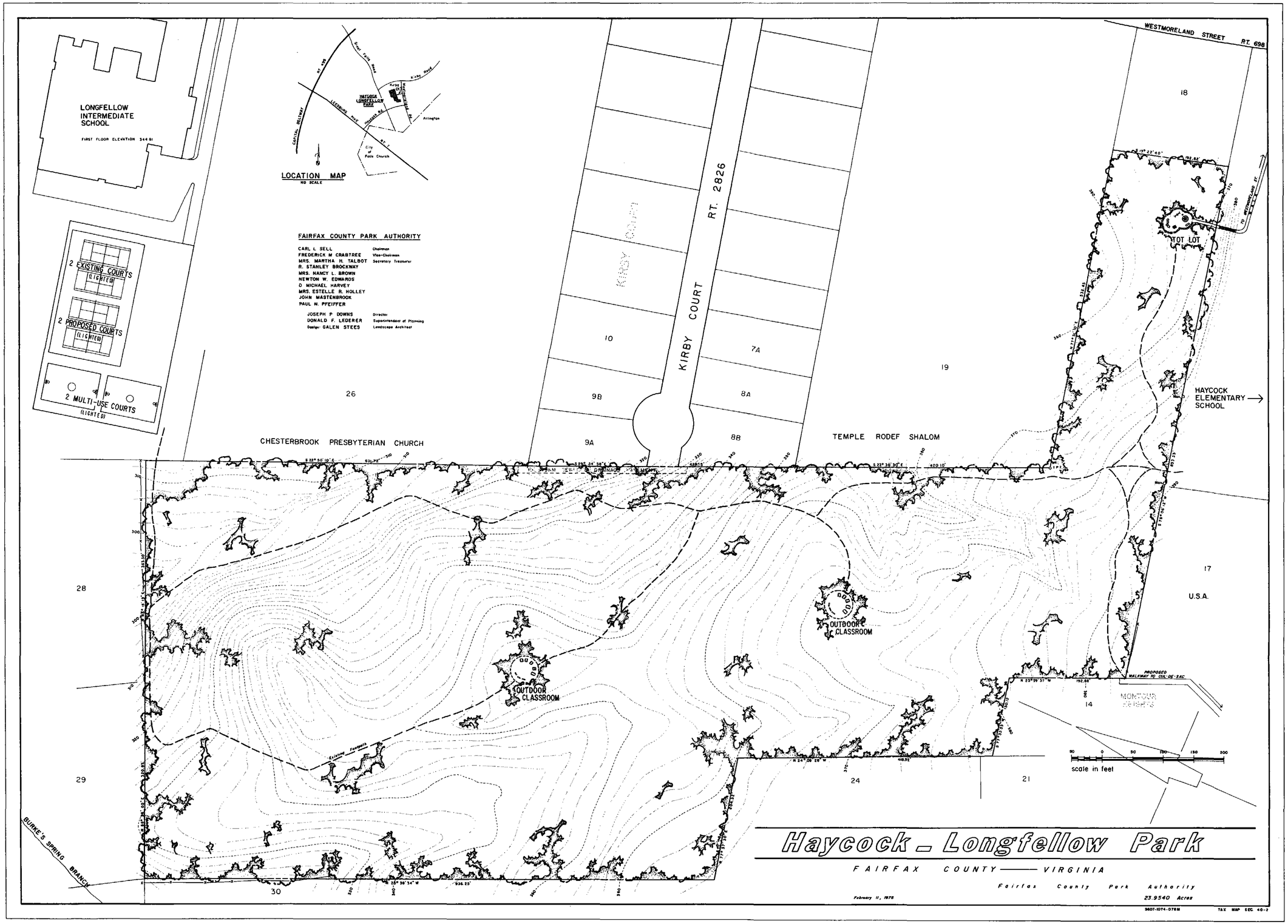
LONGFELLOW INTERMEDIATE SCHOOL
FIRST FLOOR ELEVATION 344.91
2 EXISTING COURTS (LIGHTED)
2 PROPOSED COURTS (LIGHTED)
2 MULTI-USE COURTS (LIGHTED)
LOCATION MAP
NO SCALE
HAYCOCK (LONGFELLOW) PARK
Arlington
City of Falls Church
FAIRFAX COUNTY PARK AUTHORITY
CARL L. SELL Chairman
FREDERICK M. CRABTREE Vice-Chairman
MRS. MARTHA H. TALBOT Secretary Treasurer
R. STANLEY BROCKWAY
MRS. NANCY L. BROWN
NEWTON W. EDWARDS
D. MICHAEL HARVEY
MRS. ESTELLE R. HOLLEY
JOHN MASTENBROOK
PAUL N. PFEIFFER
JOSEPH P. DOWNS Director
DONALD F. LEDERER Superintendent of Planning
Design: GALEN STEES Landscape Architect
KIRBY COURT
RT. 2826
WESTMORELAND STREET
RT. 698
TOT LOT
HAYCOCK ELEMENTARY SCHOOL
CHESTERBROOK PRESBYTERIAN CHURCH
TEMPLE RODEF SHALOM
OUTDOOR CLASSROOM
OUTDOOR CLASSROOM
U.S.A.
PROPOSED WALKWAY TO CUL-DE-SAC
MONTOUR HEIGHTS
BURKE'S SPRING BRANCH
scale in feet
Haycock - Longfellow Park
FAIRFAX COUNTY — VIRGINIA
Fairfax County Park Authority
February 11, 1975
23.9540 Acres
TAX MAP SEC. 40-2