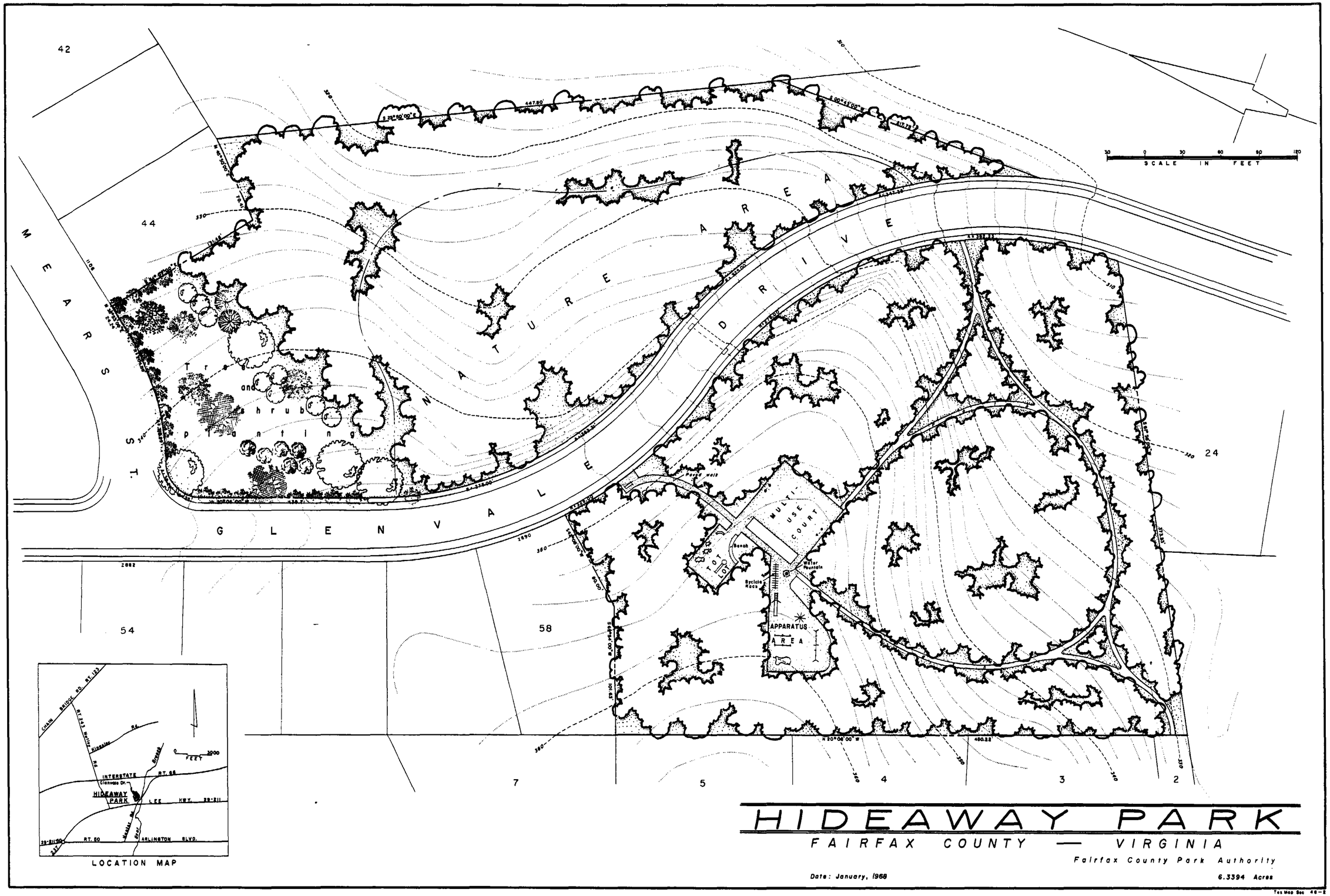

HIDEAWAY PARK

FAIRFAX COUNTY — VIRGINIA

Fairfax County Park Authority

Date: January, 1968

6.3394 Acres

Tax Map Sec 48-2