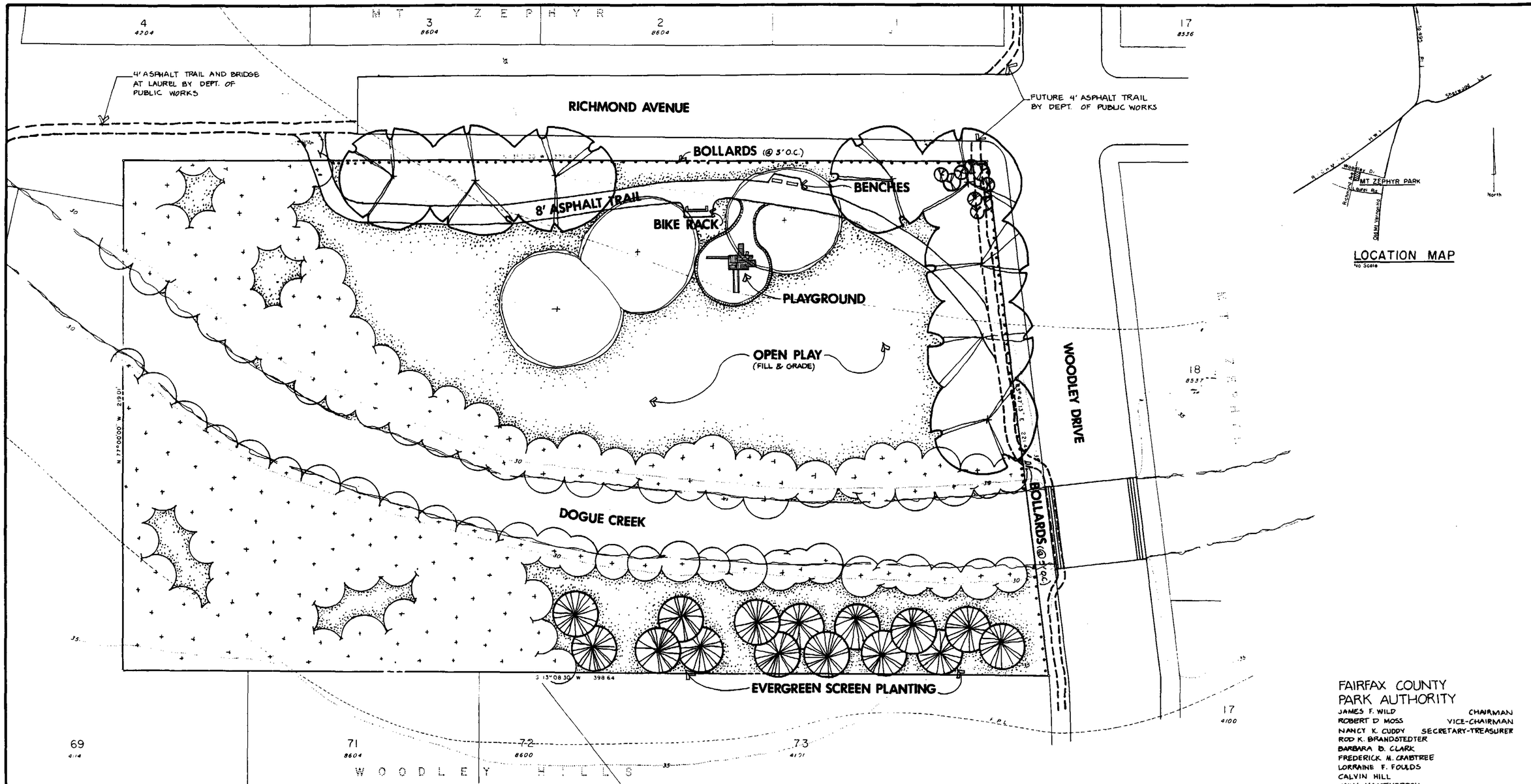

FAIRFAX COUNTY
PARK AUTHORITY

JAMES F. WILD — CHAIRMAN
ROBERT D. MOSS — VICE-CHAIRMAN
NANCY K. CUDDY — SECRETARY-TREASURER
ROD K. BRANDSTEDTER
BARBARA B. CLARK
FREDERICK M. CRABTREE
LORRAINE F. FOULDS
CALVIN HILL
JOHN MAGTENBROOK
DOROTHY S. NORPEL

JOSEPH P. COWINS — DIRECTOR
LOUIS A. CABLE — ASSISTANT DIRECTOR
DONALD F. LEDERER — SUPT. OF DESIGN
EDWARD W. NEUSTIEL — LANDSCAPE ARCHITECT

MASTER PLAN
MT. ZEPHYR PARK
FAIRFAX COUNTY, VIRGINIA

TAX MAP SEC. 101-4 • 1.94 ACRES •

PRELIMINARY DATE: SEPTEMBER 1981
APPROVED DATE: FEBRUARY 1982

feet 0 20 40 60 80 100
meters 0 10 20 30

NOTE – Property information derived from plat made by John A. Kephart Certified Land Surveyor, Fairfax, Virginia, November 11, 1975
– Contours are derived from County Contour Map and should be used only for master planning.
– Contour intervals – 5 feet.

MT. ZEPHYR 43621-0481-024M

TAX MAP SECT 101-4