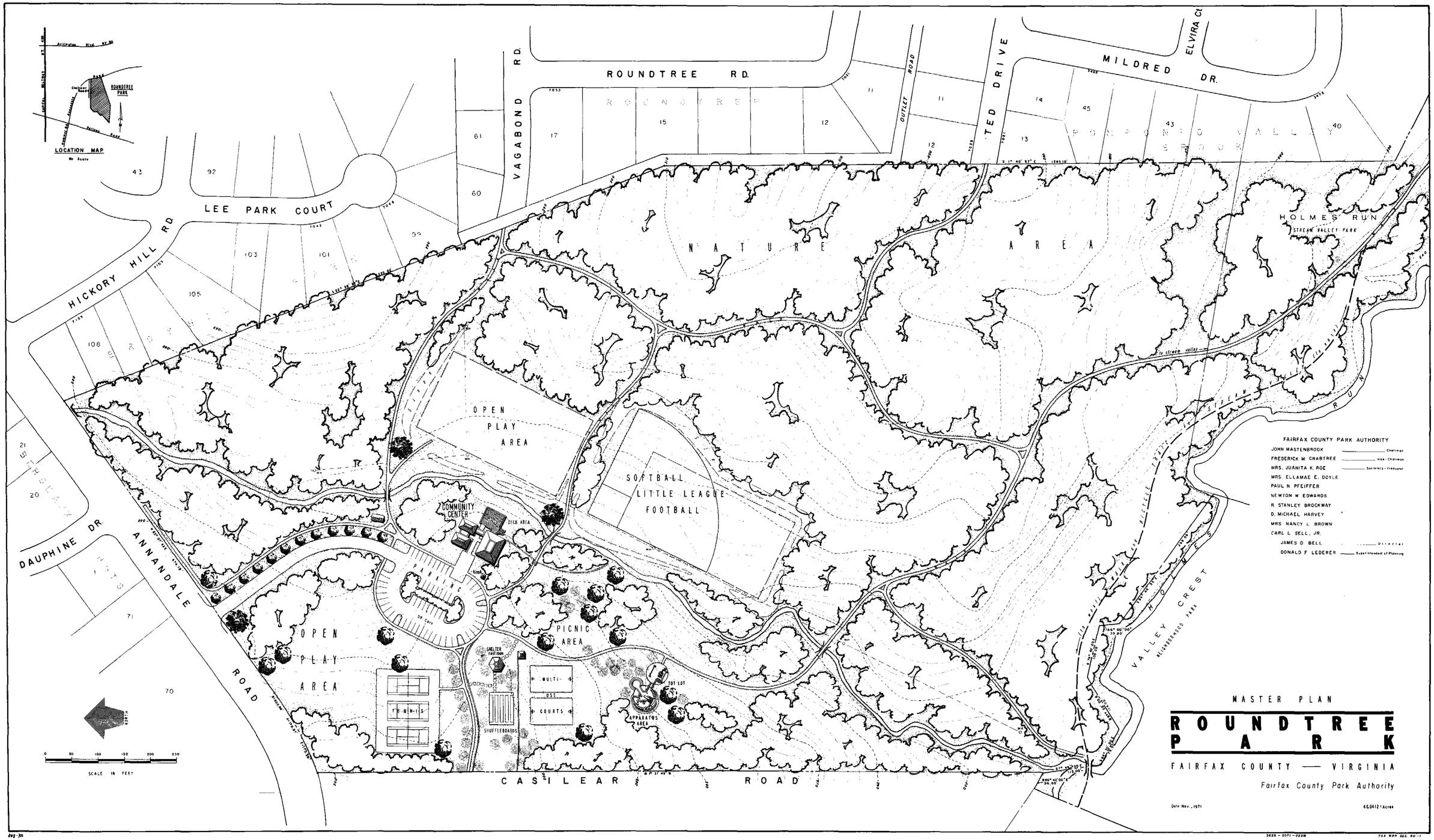
LOCATION MAP
ROUNDTREE PARK
ROUNDTREE RD.
VAGABOND RD.
OUTLET ROAD
TED DRIVE
MILDRED DR.
ELVIRA CL.
LEE PARK COURT
HICKORY HILL RD.
DAUPHINE DR.
ANNANDALE ROAD
CASILEAR ROAD
NATURE AREA
OPEN PLAY AREA
SOFTBALL LITTLE LEAGUE FOOTBALL
COMMUNITY CENTER
DECK AREA
PARKING
PICNIC AREA
SHELTER PAVILION
MULTI-USE COURTS
TOT LOT
APPARATUS AREA
SHUFFLEBOARDS
TENNIS
HOLMES RUN
STREAM VALLEY PARK
VALLEY CREST
NEIGHBORHOOD PARK
SCALE IN FEET
FAIRFAX COUNTY PARK AUTHORITY
JOHN MASTENBROOK — Chairman
FREDERICK M. CRABTREE — Vice-Chairman
MRS. JUANITA K. ROE — Secretary-Treasurer
MRS. ELLAMAE E. DOYLE
PAUL N. PFEIFFER
NEWTON W. EDWARDS
R. STANLEY BROCKWAY
D. MICHAEL HARVEY
MRS. NANCY L. BROWN
CARL L. SELL, JR.
JAMES D. BELL — Director
DONALD F. LEDERER — Superintendent of Planning
MASTER PLAN
ROUNDTREE PARK
FAIRFAX COUNTY — VIRGINIA
Fairfax County Park Authority
Date: Nov., 1971
46.0412 ± Acres