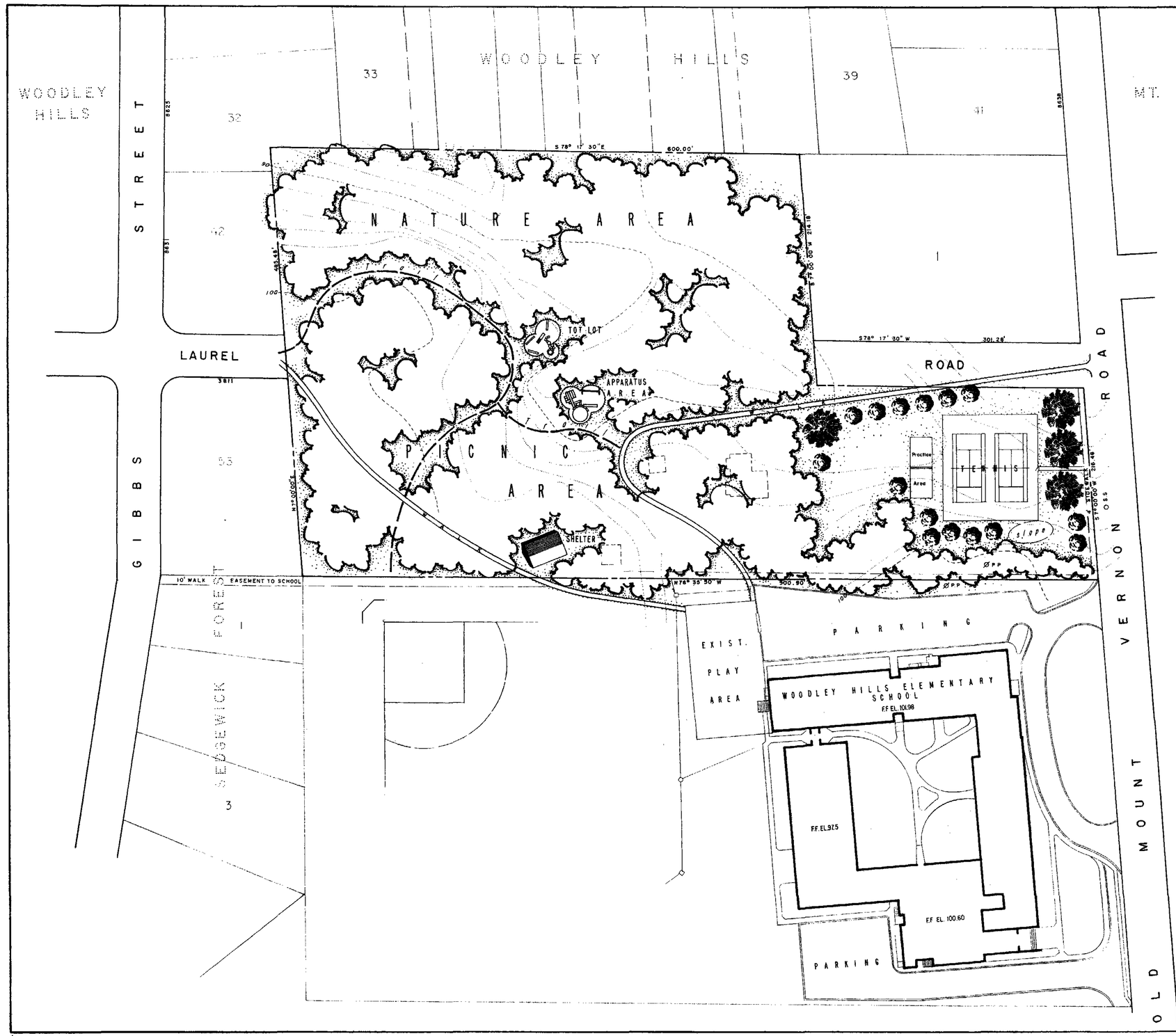

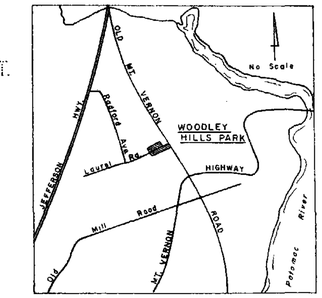

LOCATION MAP

FAIRFAX COUNTY PARK AUTHORITY

JOHN MASTENBROOK	Chairman
FREDERICK M. CRABTREE	Vice-Chairman
MRS. JUANITA K. ROE	Secretary-Treasurer
MRS. ELLAMAE E. DOYLE	
PAUL N. PFEIFFER	
NEWTON W. EDWARDS	
R STANLEY BROCKWAY	
D. MICHAEL HARVEY	
MRS. NANCY L. BROWN	
CARL L. SELL, JR.	
JAMES D. BELL	Director
DONALD F. LEDERER	Superintendent of Planning

NORTH

0 50 100 150 200 250

SCALE IN FEET

MASTER PLAN

WOODLEY HILLS PARK

FAIRFAX COUNTY — VIRGINIA

Fairfax County Park Authority

Date: APRIL 15, 1971

8.1551 Acres

dwg-jos

5037-0471-019 M

TAX MAP SEC. 110-2

J1909