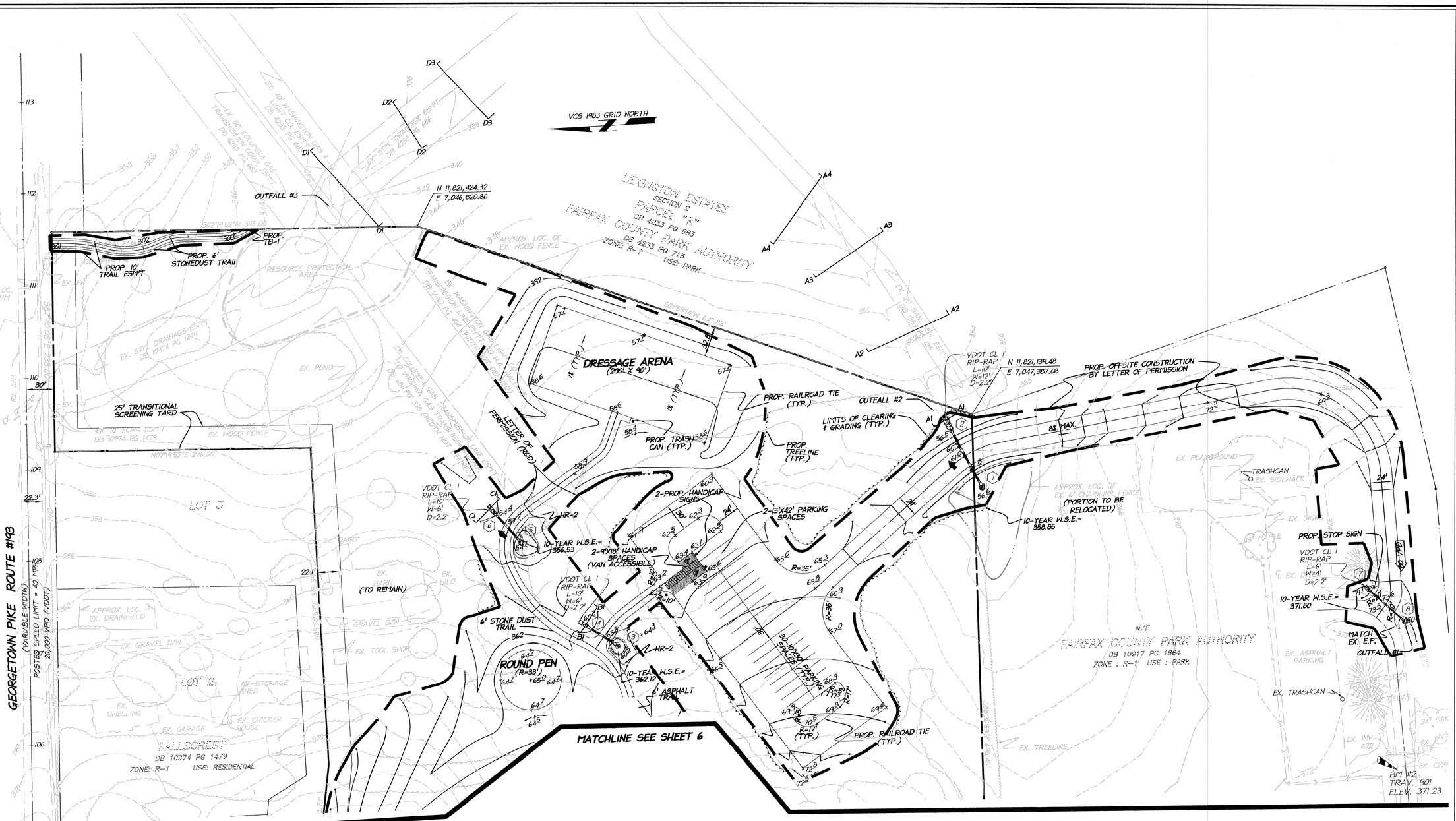

NOTES

1. ALL ONSITE TRAVELWAYS ARE TO BE PRIVATELY OWNED AND MAINTAINED.
2. THE DRESSAGE ARENA MAY BE COVERED IN THE FUTURE.
3. THE PROPOSED MATERIAL FOR THE DRESSAGE ARENA, LARGE ARENA AND ROUND PEN SHALL BE COMPOSED OF AN AGGREGRATE MATERIAL TO BE DETERMINED AT A LATER DATE.

OVERLAND RELIEF FLOW PATH

ON - SITE PAVING DETAIL

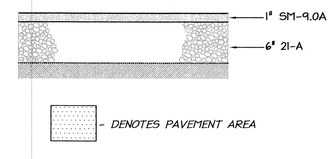

ON - SITE STONEDUST DETAIL

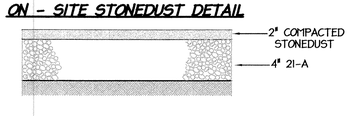

Land Design Consultants
Engineers • Planners • Surveyors
Established 1985
8569-E Sudley Road
Manassas, VA 20110
Phone: 703-631-8387
Fax: 703-631-9414
www.ldc-va.com

SITE PLAN

TURNER PARK

DRANESVILLE DISTRICT
FAIRFAX COUNTY, VIRGINIA

DATE	DESIGNER NO.	DESCRIPTION	REV'D BY	APPROVED	DATE

REVISION APPROVED BY:

ENGINEER

I HEREBY CERTIFY THAT OTHER THAN THE REVISIONS SHOWN HEREON, NO OTHER CHANGES HAVE BEEN MADE.

COMMONWEALTH OF VIRGINIA
JOHN L. MARSHALL
NO. 1375B
9/18/03
LAND SURVEYOR

SCALE: 1"= 50'

SHEET 5 OF 15

DATE: SEPT., 2003

DRAFT: RSP | CHECK: MM

FILE NUMBER: 380-1-2-36B

P:/PY OLD/0380-1-2 THE TURNER PARK/ENG/SITEPLAN/03085P.dwg

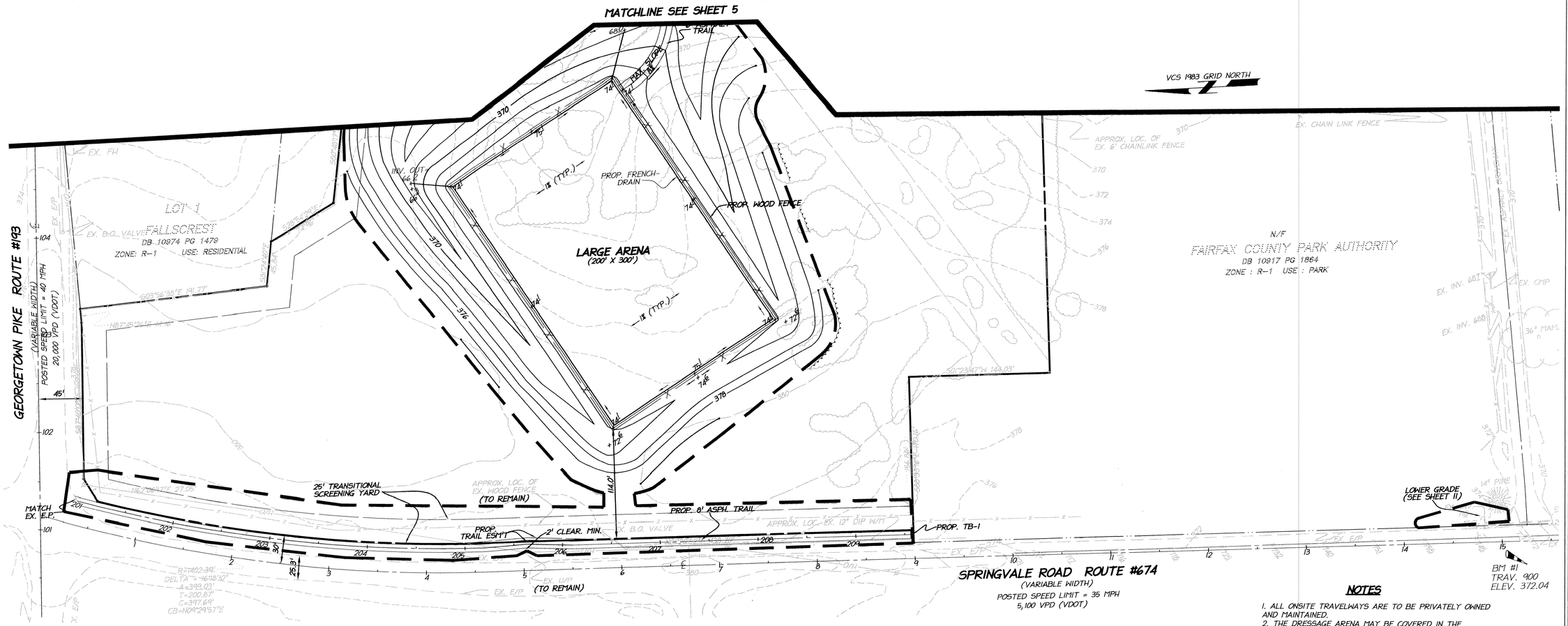

NOTES

1. ALL ONSITE TRAVELWAYS ARE TO BE PRIVATELY OWNED AND MAINTAINED.
2. THE DRESSAGE ARENA MAY BE COVERED IN THE FUTURE.
3. THE PROPOSED MATERIAL FOR THE DRESSAGE ARENA, LARGE ARENA AND ROUND PEN SHALL BE COMPOSED OF AN AGGREGRATE MATERIAL TO BE DETERMINED AT A LATER DATE.

OVERLAND RELIEF FLOW PATH

FRENCH DRAIN DETAIL

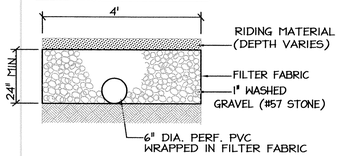

ON - SITE PAVING DETAIL

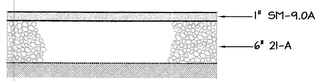

- DENOTES PAVEMENT AREA

ON - SITE STONEDUST DETAIL

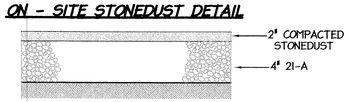

Land Design Consultants
Engineers • Planners • Surveyors
Established 1985
8569-E Sudley Road
Manassas, VA 20110
Phone: 703-631-8387
Fax: 703-631-9414
www.ldc-va.com

SITE PLAN

TURNER PARK

DRANESVILLE DISTRICT
FAIRFAX COUNTY, VIRGINIA

DATE	DESIGNER	NO.	DESCRIPTION	REVIEW BY	APPROVED	DATE

ENGINEER

REVISION APPROVED BY:

I HEREBY CERTIFY THAT OTHER THAN THE REVISIONS SHOWN HEREON, NO OTHER CHANGES HAVE BEEN MADE.

COMMONWEALTH OF VIRGINIA
JOHN L. MARSHALL
NO. 1375B
9/18/03
LAND SURVEYOR

SCALE:
1" = 50'

SHEET 6 OF 15

DATE: SEPT., 2003

DRAFT: RSP | CHECK: MM

FILE NUMBER: 380-1-2-36B

P:/PY OLD/0380-1-2 THE TURNER PARK/ENG/SITEPLAN/03083PI.dwg