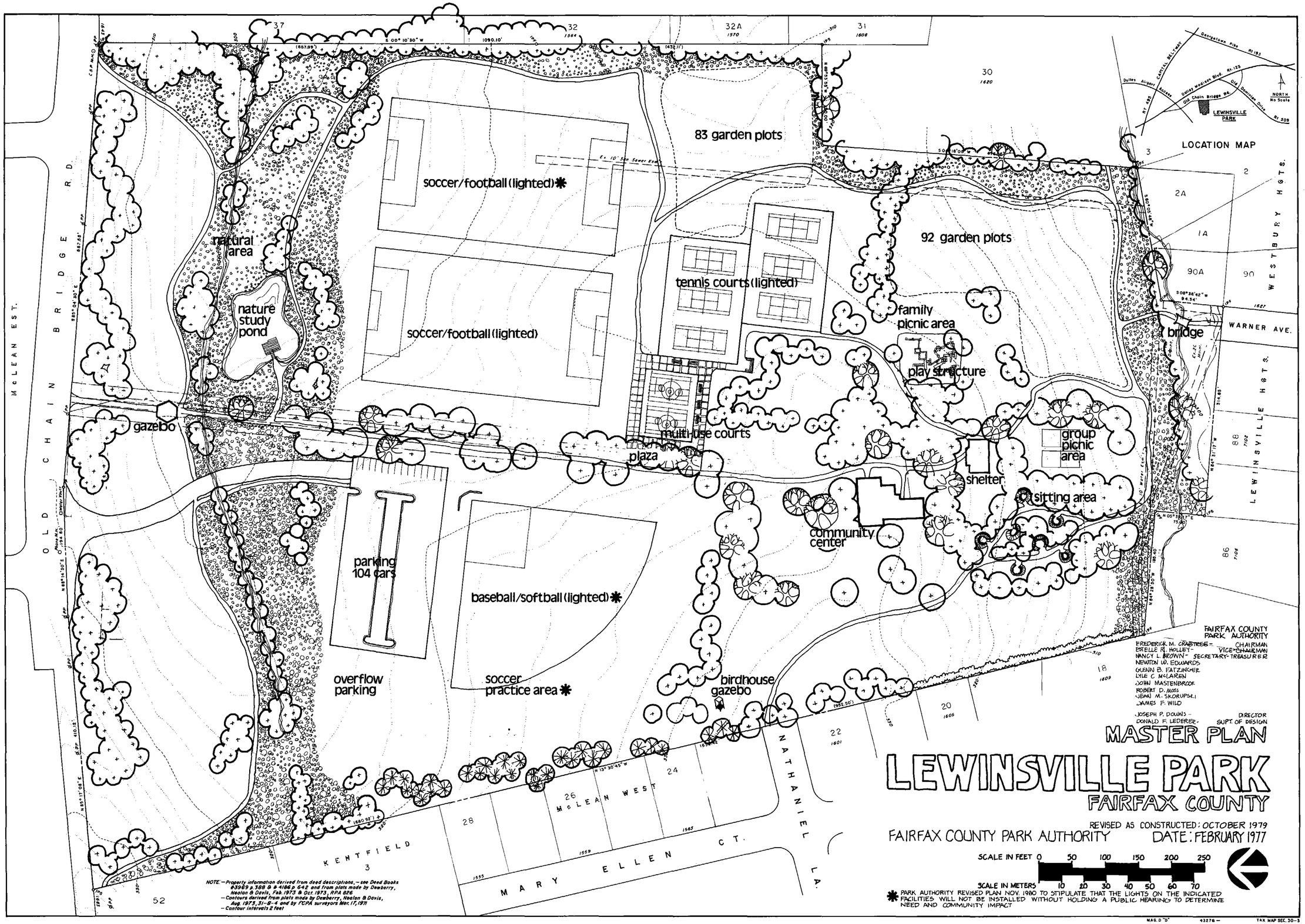
83 garden plots
soccer/football (lighted)✱
natural area
nature study pond
soccer/football (lighted)
tennis courts (lighted)
92 garden plots
family picnic area
play structure
bridge
WARNER AVE.
gazebo
multi-use courts
plaza
group picnic area
shelter
sitting area
community center
parking 104 cars
baseball/softball (lighted)✱
overflow parking
soccer practice area ✱
birdhouse gazebo
McLEAN EST.
CHAIN BRIDGE RD.
OLD
McLEAN WEST
NATHANIEL LA.
MARY ELLEN CT.
KENTFIELD
WESTBURY HGTS.
LEWINSVILLE HGTS.
LOCATION MAP
NORTH
No Scale
LEWINSVILLE PARK
FAIRFAX COUNTY PARK AUTHORITY
FREDERICK M. CRABTREE - CHAIRMAN
ERELLE R. HOLLEY - VICE-CHAIRMAN
NANCY L. BROWN - SECRETARY-TREASURER
NEWTON W. EDWARDS
GWENN B. FATZINGER
LYLE C. McLAREN
JOHN MASTENBROOK
ROBERT D. MOSS
JENNY M. SKORUPSKI
JAMES F. WILD
JOSEPH P. DOWNS - DIRECTOR
DONALD F. LEDERER - SUPT. OF DESIGN
MASTER PLAN
LEWINSVILLE PARK
FAIRFAX COUNTY
REVISED AS CONSTRUCTED: OCTOBER 1979
FAIRFAX COUNTY PARK AUTHORITY
DATE: FEBRUARY 1977
SCALE IN FEET 0 50 100 150 200 250
SCALE IN METERS 10 20 30 40 50 60 70
✱ PARK AUTHORITY REVISED PLAN NOV. 1980 TO STIPULATE THAT THE LIGHTS ON THE INDICATED FACILITIES WILL NOT BE INSTALLED WITHOUT HOLDING A PUBLIC HEARING TO DETERMINE NEED AND COMMUNITY IMPACT
NOTE: — Property information derived from deed descriptions, — see Deed Books #3969 p. 388 & #4186 p. 642 and from plats made by Dewberry, Nealon & Davis, Feb 1973 & Oct 1973, RPA 826
— Contours derived from plats made by Dewberry, Nealon & Davis, Aug. 1973, 31-B-4 and by FCPA surveyors Mar. 17, 1971
— Contour intervals 2 feet
MAG. D "D"
43276 —
TAX MAP SEC. 30-3