West Nile Virus
May 2003
Larvicide Treatment Area

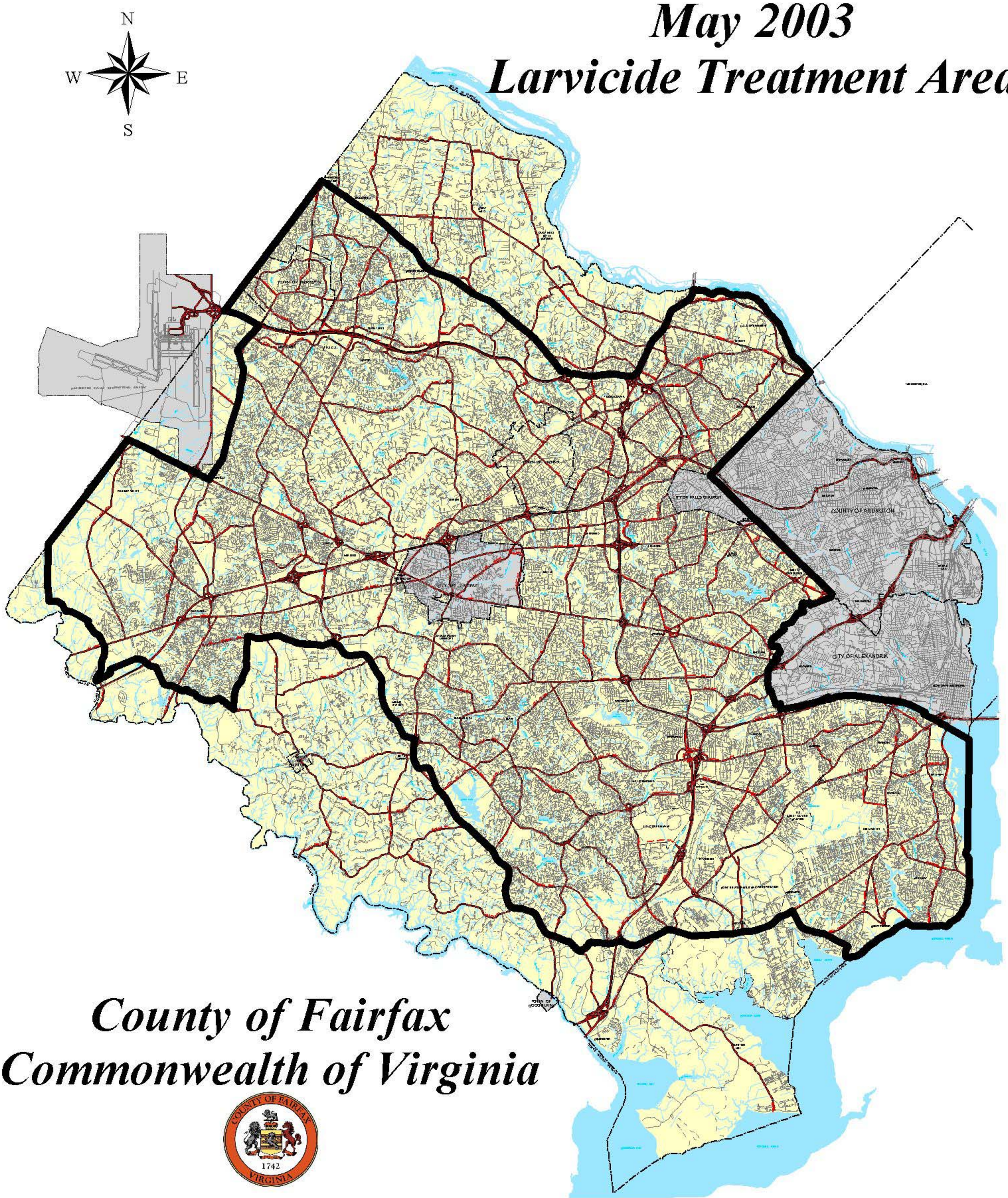

County of Fairfax
Commonwealth of Virginia

COUNTY OF FAIRFAX
1742
VIRGINIA

2003