

PARDON OUR DUST MEETING

KIRBY ROAD (ROUTE 695)

PROJECT NO.: 2G40-088-017, BIRCH ROAD TO IVY HILL DRIVE
 PROJECT NO.: 2G40-088-018, IVY HILL DRIVE TO CORLISS COURT
 JULY 31, 2019



Kirby Road (Rte 695)

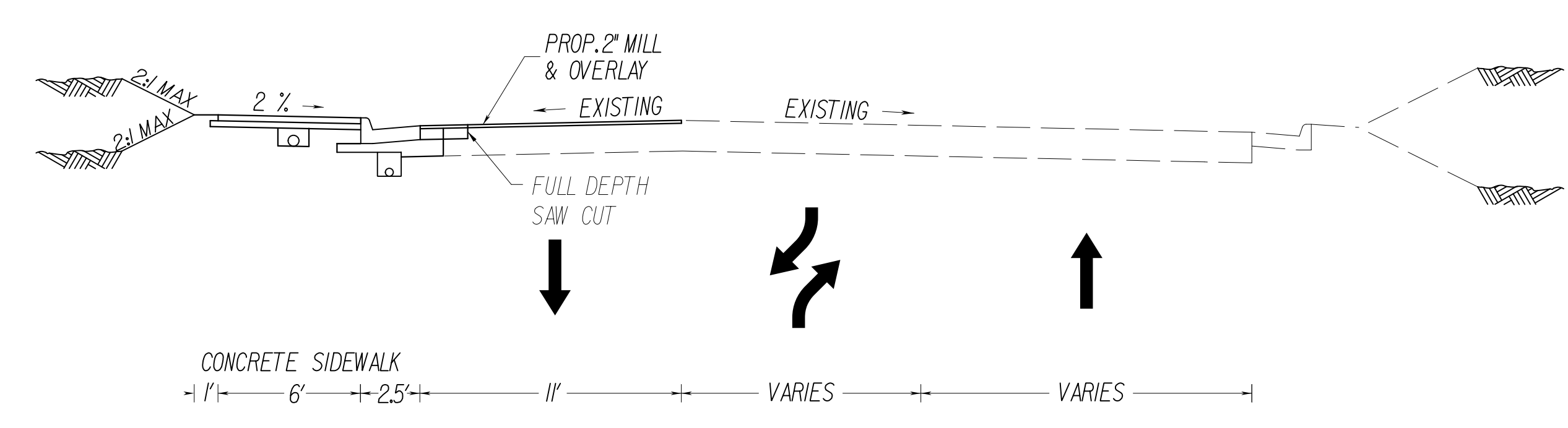

**FROM CORLISS COURT (RTE 3495)
TO IVY HILL DRIVE (RTE 2822)**

Kirby Road (Rte 695)

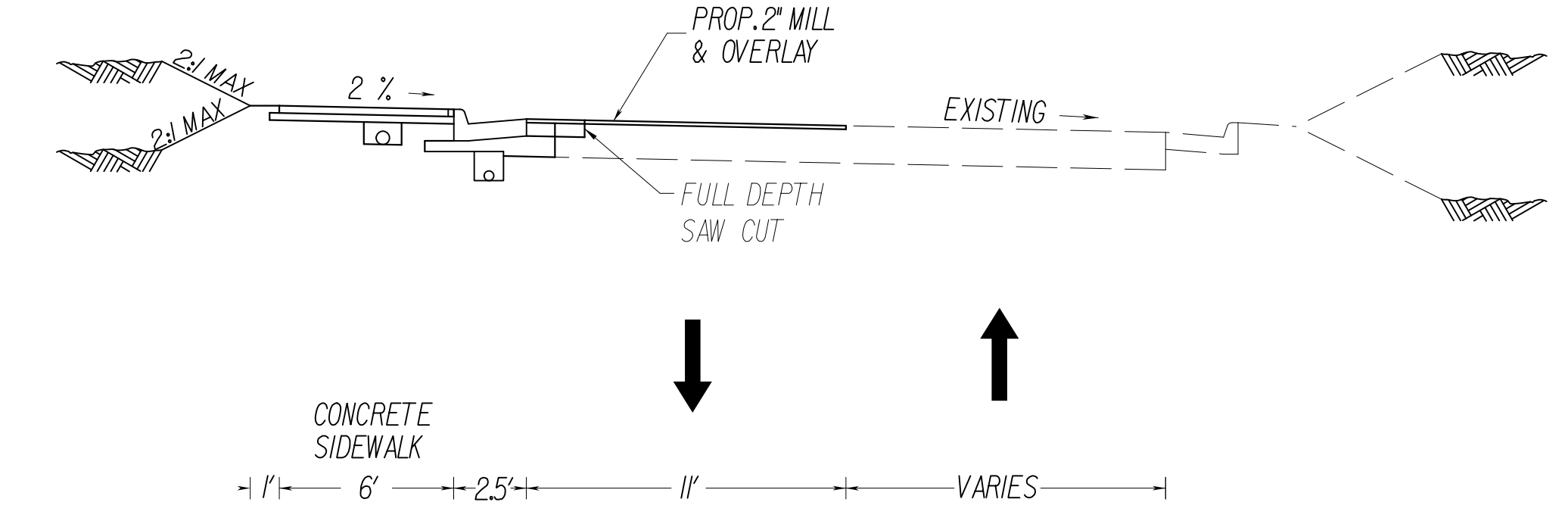

**FROM IVY HILL DRIVE (RTE 2822)
TO BIRCH ROAD (RTE 2827)**

Kirby Road (Rte 695)

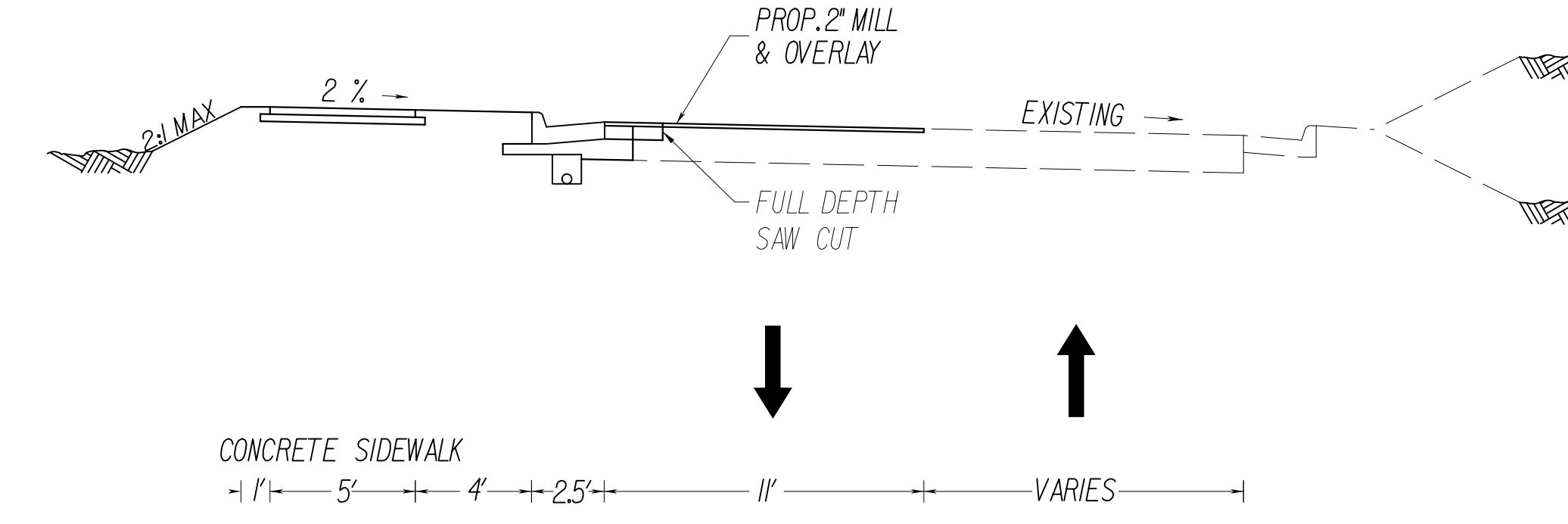

LEGEND

- EXISTING RIGHT OF WAY LINE/PROPERTY LINE
- EXISTING EASEMENT
- PROPOSED RIGHT OF WAY LINE
- PROPOSED STORM DRAINAGE EASEMENT
- PROPOSED GRADING AGREEMENT AND TEMPORARY CONSTRUCTION EASEMENT
- PROPOSED LIMITS OF DISTURBANCE
- PROPOSED DRIVEWAY
- PROPOSED CONCRETE SIDEWALK
- PROPOSED CG-6 CURB AND GUTTER
- PROPOSED CURB RAMP CG-12
- PROPOSED ENTRANCE GUTTER CG-9D
- PROPOSED TREE REMOVAL
- EXISTING SANITARY SEWER MANHOLE

DESIGN FEATURES RELATING TO CONSTRUCTION OR TO REGULATION AND CONTROL OF TRAFFIC MAY BE SUBJECT TO CHANGE AS DEEMED NECESSARY BY THE DEPARTMENT.

SCALE: 1" = 25'