HEADS UP & TALK IT OUT

Concurrent Teen & Parent Recovery Groups

Connect with teens who've been *there*.
Share your story.
Work through it.
Move forward and help others.

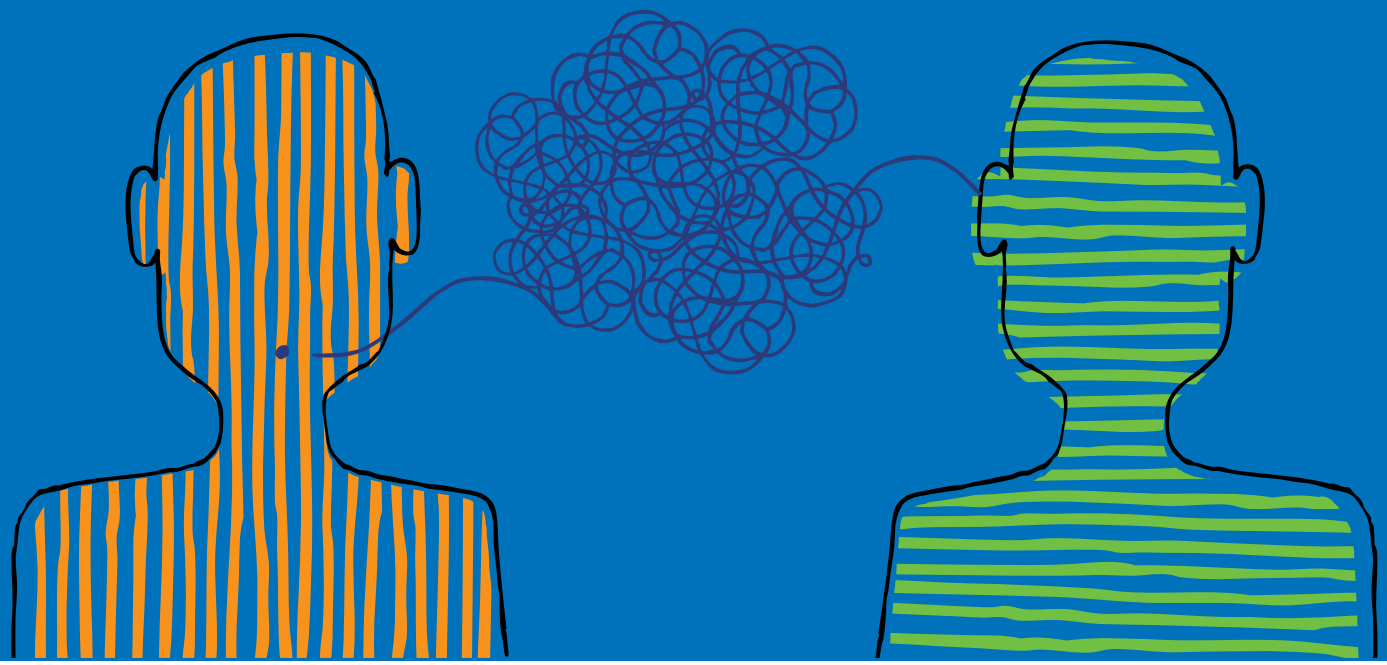

Snacks
Games
Prizes

THURSDAYS 6 PM TO 7:30 PM

MERRIFIELD CENTER

Talk It Out (Parents): Room 3-207-B

Heads Up (Adolescents): Room 3-332

8221 Willow Oaks Corporate Dr, Fairfax, VA 22031

Bring a friend. Drop-ins Welcome!

For more information or to reserve a spot, contact Robyn Olivo Gonideaux
703-383-8440 or Robyn.OlivoGonideaux@fairfaxcounty.gov

Fairfax County is committed to nondiscrimination on the basis of disability in all county programs, services and activities. Reasonable accommodations will be provided upon request. Call 703-324-7000, TTY 711.

Jan. 2019