FAIRFAX - FALLS CHURCH

Community Services Board
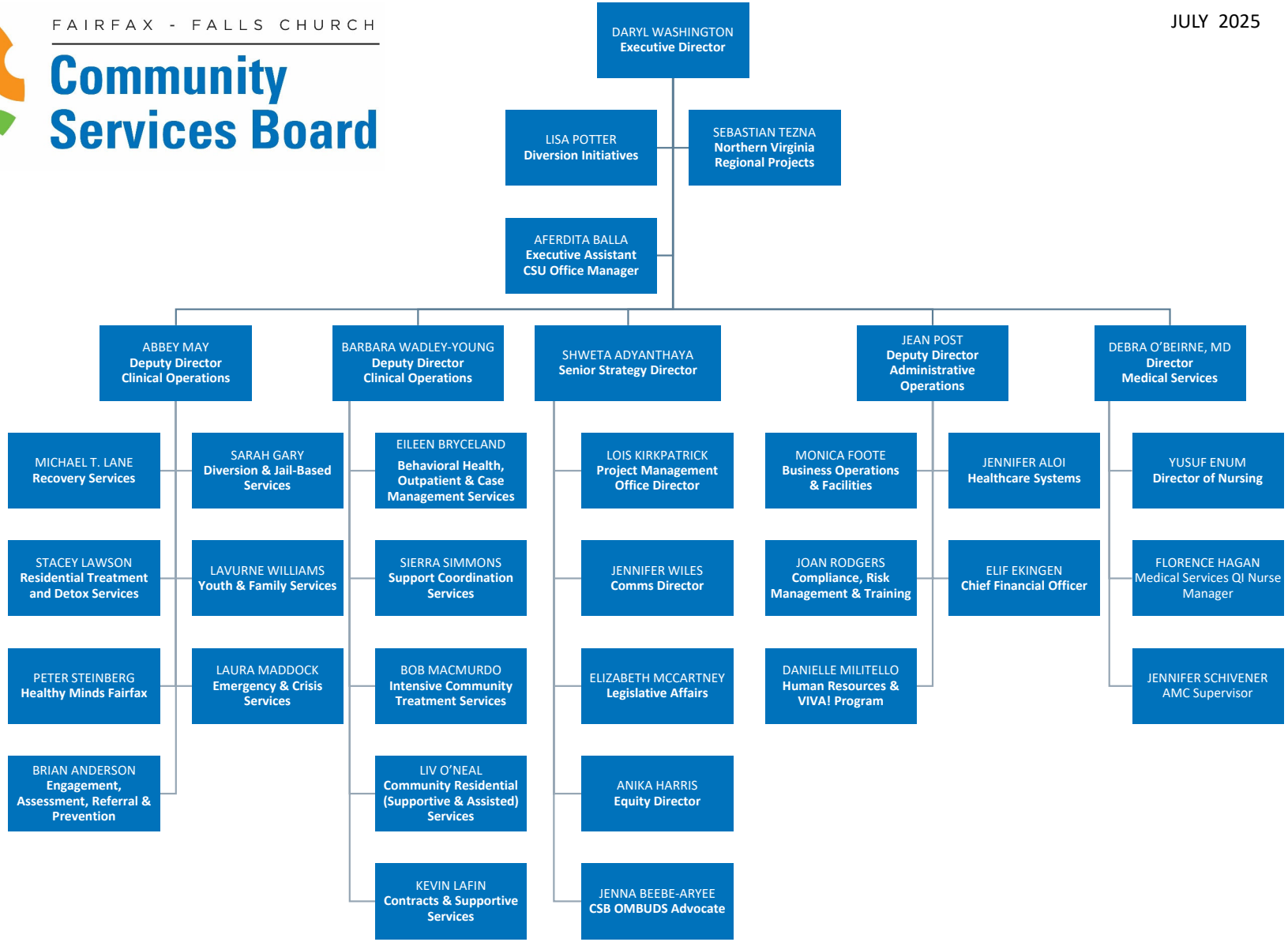
JULY 2025