Transformation Coverage: Walkable Area

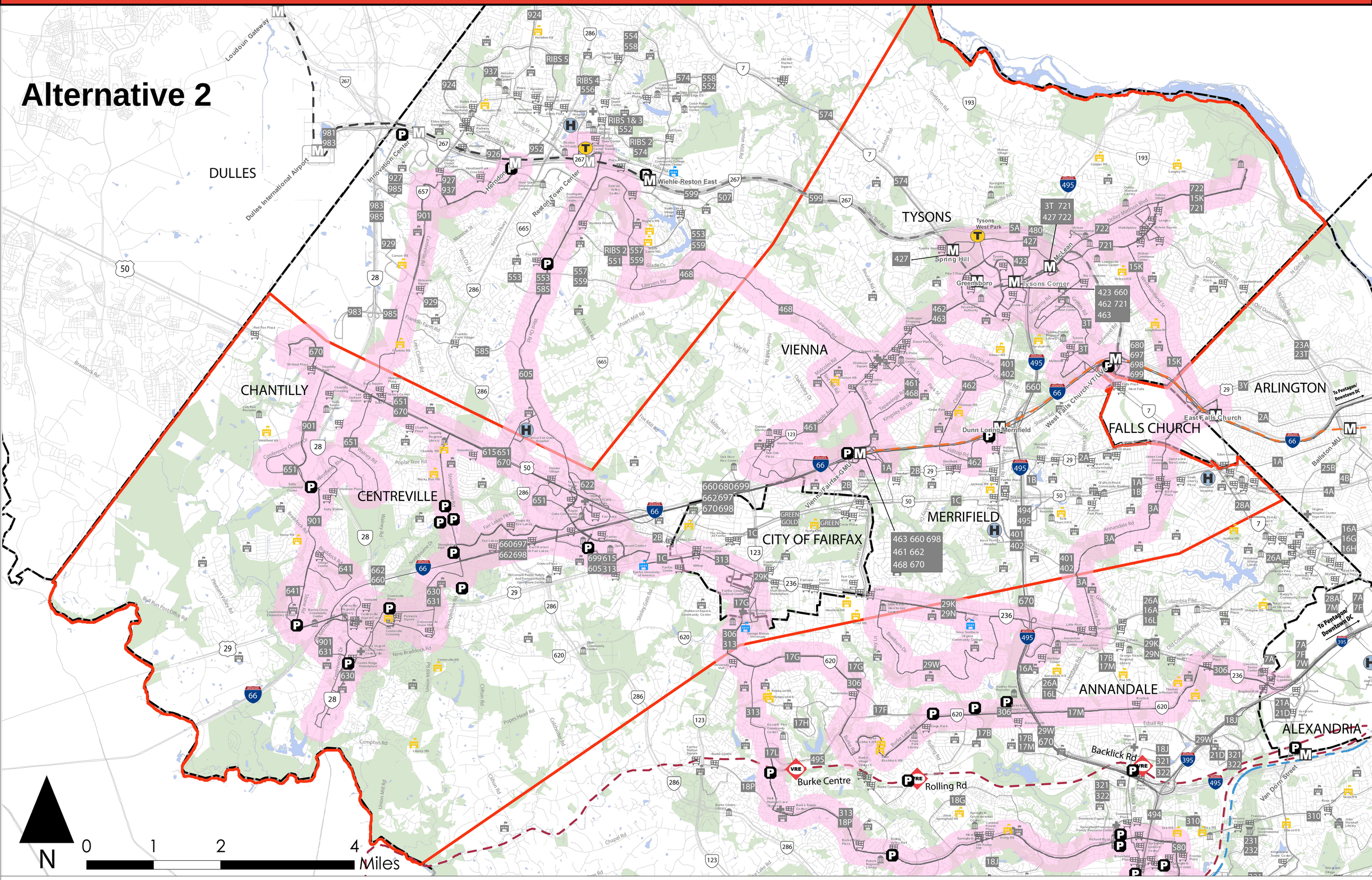

Regional Transit

- Metrobus and Fairfax Connector Routes
- Silver Line
- Silver Line Extension
- Blue Line
- Orange Line
- VRE
- Metrorail Stations
- Silver Line Extension
- Transit Center
- VRE Station

Points of Interest

- Shopping Centers
- Government/Human Service Centers
- Other Schools
- High Schools/Middle Schools
- College/University
- Urgent Care Facilities
- Hospital
- Park & Ride

Other Features

- Vienna/Tysons Service Boundary
- County/City/State Boundary
- Park/Greenspace
- Area within 1/4 Mile of Bus Stop

FAIRFAX CONNECTOR

COUNTY OF FAIRFAX 1742 VIRGINIA

Facilities Served within a 1/4 Mile

- 17 Middle & High Schools
- 2 Transit Center
- 1 Hospital
- 3 Colleges
- 17 Metro Stations
- 8 Urgent Care Facilities
- 88 Shopping Centers
- 27 Park & Rides
- 43 Gov./Human Services Centers