Transformation Alternative Bus Services

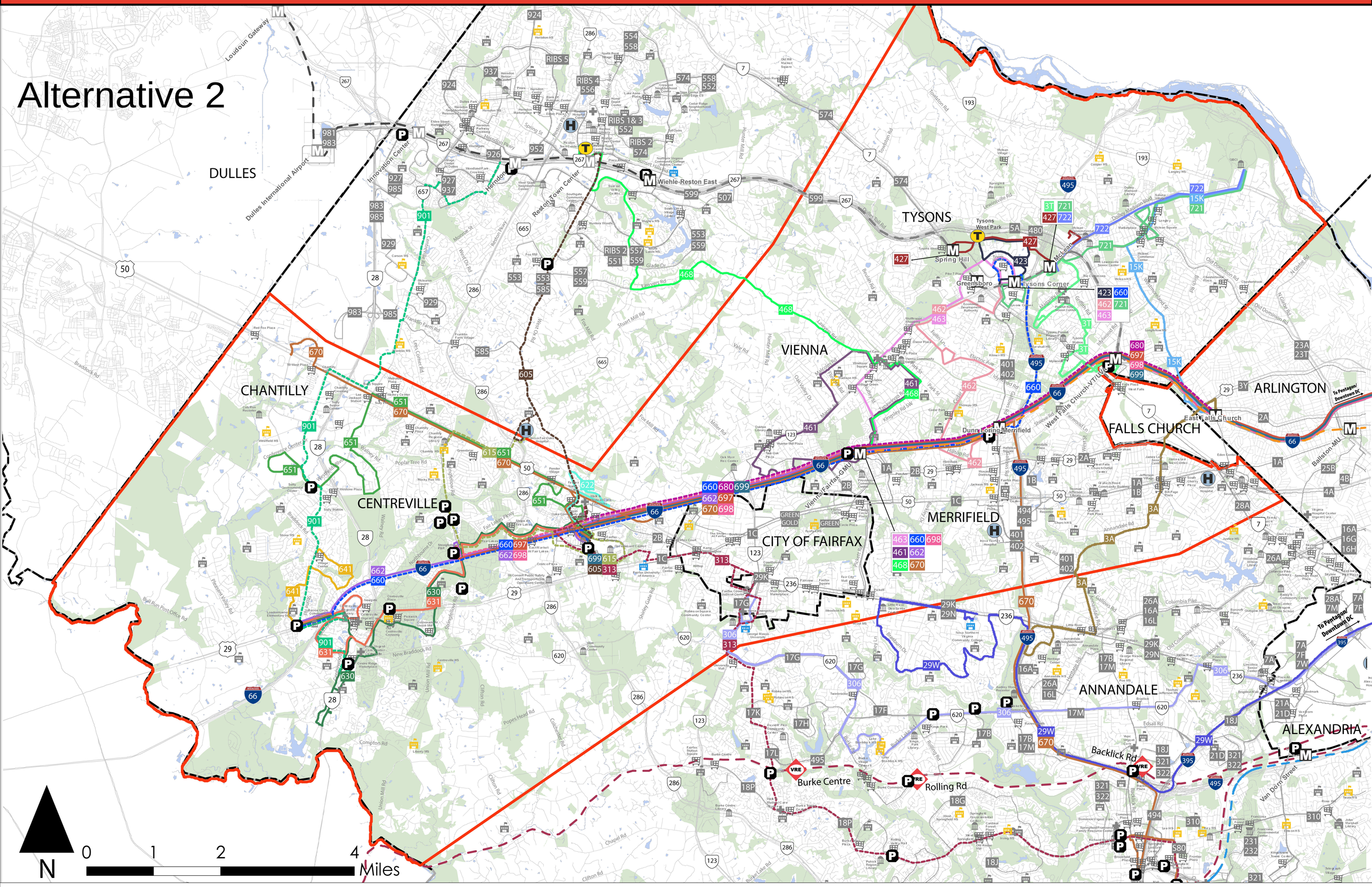

Fairfax Connector*

306, 423, 427, 461, 462, 463, 468, 622, 630, 631, 641, 651, 662, 670, 697, 698*, 699, 721, 722, 313, 605, 615, 660, 680, 901

Metrobus**

3A, 3T, 15K, 29W

Regional Transit

- Other Metrobus and Fairfax Connector Routes
- Silver Line
- Silver Line Extension
- Blue Line
- Orange Line
- VRE
- Metrorail Stations
- Silver Line Extension
- Transit Center
- VRE Station

Points of Interest

- Shopping Centers
- Government/Human Service Centers
- Other Schools
- High Schools/Middle Schools
- College/University
- Urgent Care Facilities
- Hospital
- Park & Ride

Other Features

- Vienna/Tysons Service Boundary
- County/City/State Boundary
- Park/Greenspace

FAIRFAX CONNECTOR

COUNTY OF FAIRFAX 1742 VIRGINIA

* Dashed routes indicate that a route has been planned but is not yet operating.
Routes 660 and 680 are grant routes, subject to approval of funding.
**Metrobus routes are included for evaluation purposes only