

Community Strengths

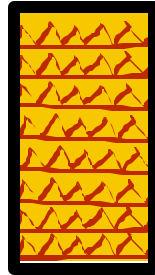

100% Feel it is important for their children to graduate from high school.

96.9% Feel it is important for their children to attend college.



70.8% Know most of their children's friends very well.

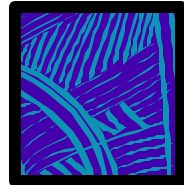

85.1% Believe the people of the United States make their family feel welcome.

75.4% Feel Fairfax County is their home.

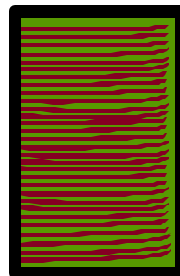

89.9% Would be willing to volunteer some of their time to improve their neighborhood.

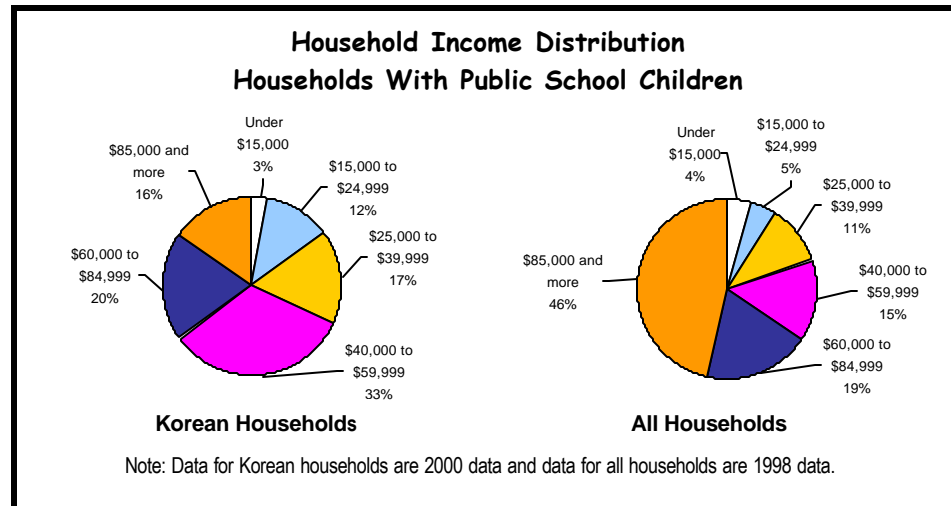
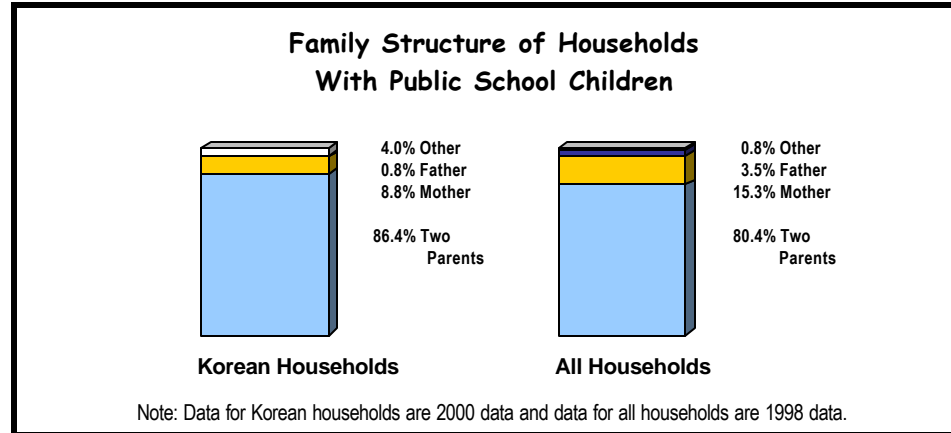

Household Size

	Korean Hhlds.	All Hhlds.
Two Person	0.8%	5.9%
Three Person	19.4%	27.4%
Four Person	49.6%	41.8%
Five Person	19.4%	16.4%
Six Person or More	10.9%	8.4%
Average Size	4.30	3.98
Average Number of Persons Under 19	1.85	1.87
Average Number of Persons 19 yrs +	2.45	2.12

Housing

	Korean Hhlds.	All Hhlds.
Monthly Cost		
Under \$500	3.9%	3.7%
\$500 to \$774	3.1%	11.3%
\$775 to \$999	20.5%	13.4%
\$1,000 to \$1,249	27.6%	19.3%
\$1,250 to \$1,499	14.2%	16.0%
\$1,500 or more	30.7%	36.4%
Average Rent	\$ 1,072	\$ 966
Average Owner Cost	\$ 1,557	\$ 1,548
Owner Occupied	53.5%	72.6%

Note: Data for Korean households are 2000 data and data for all households are 1998 data.

Profile of Korean Parents and Guardians

Employment Status

	Men	Women
Employed	91.2%	65.3%
Unemployed	5.3%	17.7%
Not in Labor Market	3.5%	16.9%

Hours Worked Per Week

	Men	Women
20 or Fewer Hours	4.8%	8.6%
21 to 30 Hours	1.0%	13.6%
31 to 40 Hours	25.0%	39.5%
41 to 50 Hours	26.9%	24.7%
More Than 50 Hours	42.3%	13.6%

Working Multiple Jobs

	Men	Women
Work Multiple Jobs	28.8%	28.4%

Citizenship

	Men	Women
Citizen	32.7%	33.9%
Desire Citizenship	46.2%	50.0%
Don't Want Citizenship	21.2%	16.1%

Educational Attainment

	Men	Women
Less Than 7th Grade	1.8%	3.3%
7th to 12th Grade	4.4%	5.7%
HS Degree or GED	19.5%	31.7%
Some College	9.7%	8.9%
Associate Degree	6.2%	8.9%
BS Degree	36.3%	35.0%
Post Graduate	22.1%	6.5%
Other	0.0%	0.0%

Years in United States

	Men	Women
Fewer Than 5 Years	25.2%	24.4%
5 To 9 Years	14.4%	19.5%
10 to 14 Years	23.4%	23.6%
15 Years or More	36.9%	32.5%

Years in Fairfax County

	Men	Women
Fewer Than 5 Years	33.3%	33.9%
5 To 9 Years	23.4%	26.6%
10 to 14 Years	18.0%	18.5%
15 Years or More	25.2%	21.0%

Percent Employed Full or Part-Time Parents and Guardians of Public School Children

Group	Men	Women
Korean	91.2%	65.3%
All Parents & Guardians	96.3%	76.0%

Note: Data for Korean persons are 2000 data and data for all persons are 1998 data.

A Community Sampler

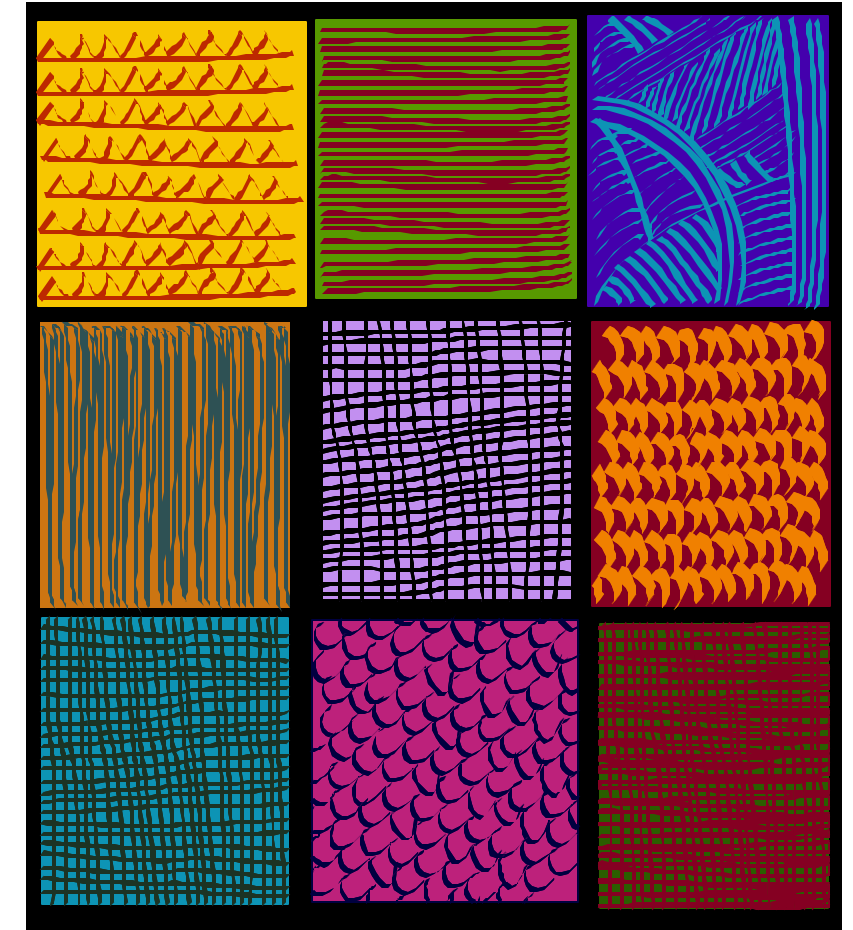

Korean Households With Public School Children

Fairfax County
Department of Systems Management
For Human Services
12011 Government Center Parkway
Fairfax, VA 22035

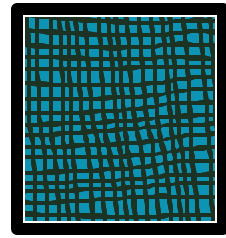

91.3% Have at least one parent or guardian who is employed.

53.5% Are homeowners.

75.5% Have at least one parent or guardian who speaks English very well or well.

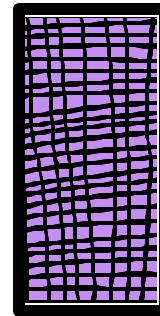

82.2% Desire to improve the English skills of their family members.



54.4% Are able to save money on a regular basis for future needs.

Note: The data in this report are based on a sample of 130 households. The results of this sample are representative of the approximately 2,500 households with children enrolled in Fairfax County Public Schools that indicated their primary language as Korean. As of January 2000, Fairfax County had a projected 353,400 households.