1932 Great Falls Street 500ft Buffer Analysis

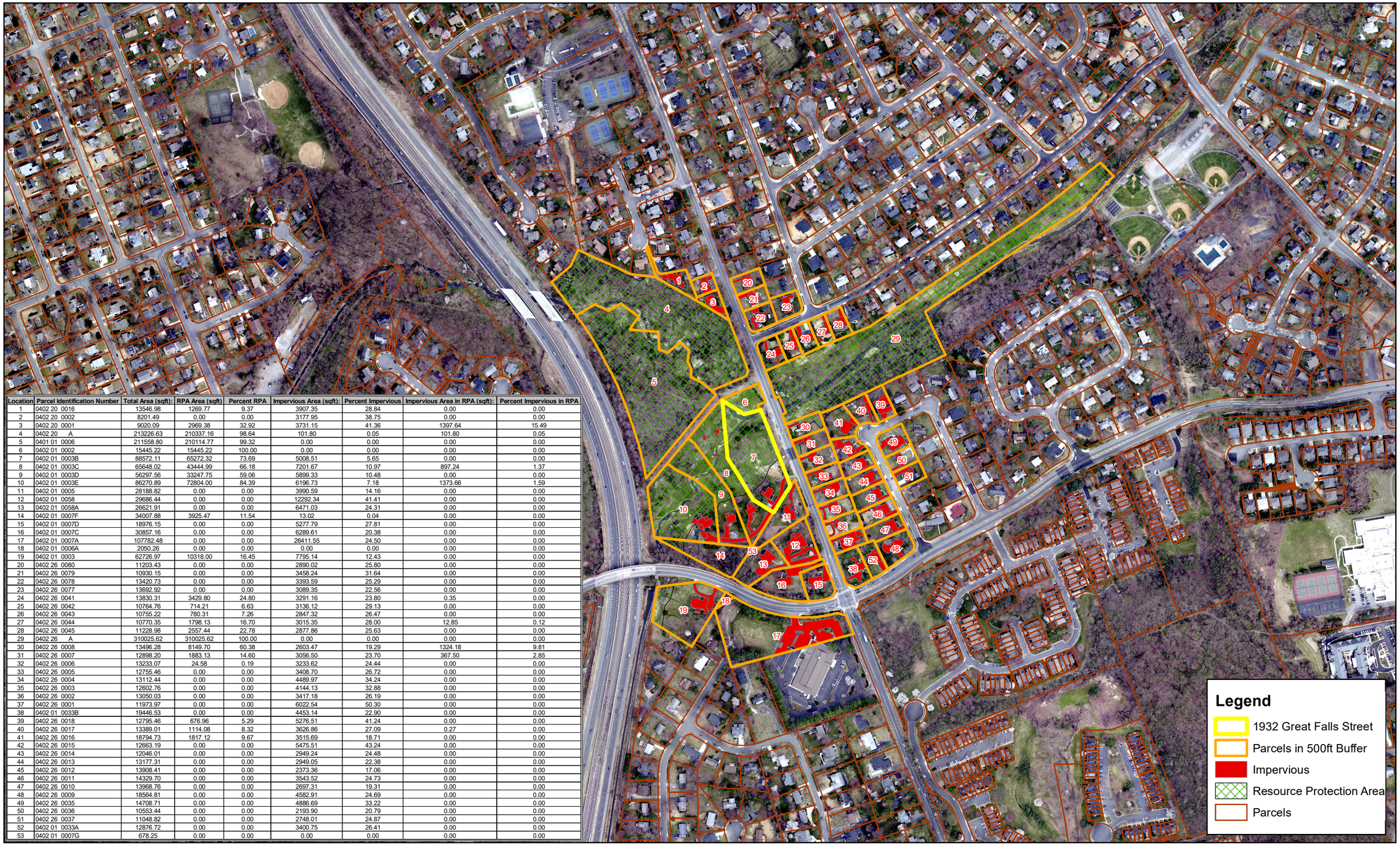

Location	Parcel Identification Number	Total Area (sqft):	RPA Area (sqft)	Percent RPA	Impervious Area (sqft):	Percent Impervious	Impervious Area in RPA (sqft):	Percent Impervious in RPA
1	0402 20 0016	13546.98	1269.77	9.37	3907.35	28.84	0.00	0.00
2	0402 20 0002	8201.49	0.00	0.00	3177.95	38.75	0.00	0.00
3	0402 20 0001	9020.09	2969.38	32.92	3731.15	41.36	1397.64	15.49
4	0402 20 A	213226.63	210337.16	98.64	101.80	0.05	101.80	0.05
5	0401 01 0006	211558.80	210114.77	99.32	0.00	0.00	0.00	0.00
6	0402 01 0002	15445.22	15445.22	100.00	0.00	0.00	0.00	0.00
7	0402 01 0003B	88572.11	65272.32	73.69	5008.51	5.65	0.00	0.00
8	0402 01 0003C	65648.02	43444.99	66.18	7201.67	10.97	897.24	1.37
9	0402 01 0003D	56297.56	33247.75	59.06	5899.33	10.48	0.00	0.00
10	0402 01 0003E	86270.89	72804.00	84.39	6196.73	7.18	1373.66	1.59
11	0402 01 0005	28188.82	0.00	0.00	3990.59	14.16	0.00	0.00
12	0402 01 0058	29686.44	0.00	0.00	12292.34	41.41	0.00	0.00
13	0402 01 0058A	26621.91	0.00	0.00	6471.03	24.31	0.00	0.00
14	0402 01 0007F	34007.88	3925.47	11.54	13.02	0.04	0.00	0.00
15	0402 01 0007D	18976.15	0.00	0.00	5277.79	27.81	0.00	0.00
16	0402 01 0007C	30857.16	0.00	0.00	6289.61	20.38	0.00	0.00
17	0402 01 0007A	107782.48	0.00	0.00	26411.55	24.50	0.00	0.00
18	0402 01 0006A	2050.26	0.00	0.00	0.00	0.00	0.00	0.00
19	0402 01 0003	62726.97	10318.00	16.45	7795.14	12.43	0.00	0.00
20	0402 26 0080	11203.43	0.00	0.00	2890.02	25.80	0.00	0.00
21	0402 26 0079	10930.15	0.00	0.00	3458.24	31.64	0.00	0.00
22	0402 26 0078	13420.73	0.00	0.00	3393.59	25.29	0.00	0.00
23	0402 26 0077	13692.92	0.00	0.00	3089.35	22.56	0.00	0.00
24	0402 26 0041	13830.31	3429.80	24.80	3291.16	23.80	0.35	0.00
25	0402 26 0042	10764.76	714.21	6.63	3136.12	29.13	0.00	0.00
26	0402 26 0043	10755.22	780.31	7.26	2847.32	26.47	0.00	0.00
27	0402 26 0044	10770.35	1798.13	16.70	3015.35	28.00	12.85	0.12
28	0402 26 0045	11228.98	2557.44	22.78	2877.86	25.63	0.00	0.00
29	0402 26 A	310025.62	310025.62	100.00	0.00	0.00	0.00	0.00
30	0402 26 0008	13496.28	8149.70	60.38	2603.47	19.29	1324.18	9.81
31	0402 26 0007	12898.20	1883.13	14.60	3056.50	23.70	367.50	2.85
32	0402 26 0006	13233.07	24.58	0.19	3233.62	24.44	0.00	0.00
33	0402 26 0005	12755.46	0.00	0.00	3408.70	26.72	0.00	0.00
34	0402 26 0004	13112.44	0.00	0.00	4489.97	34.24	0.00	0.00
35	0402 26 0003	12602.76	0.00	0.00	4144.13	32.88	0.00	0.00
36	0402 26 0002	13050.03	0.00	0.00	3417.18	26.19	0.00	0.00
37	0402 26 0001	11973.97	0.00	0.00	6022.54	50.30	0.00	0.00
38	0402 01 0033B	19446.53	0.00	0.00	4453.14	22.90	0.00	0.00
39	0402 26 0018	12795.46	676.96	5.29	5276.51	41.24	0.00	0.00
40	0402 26 0017	13389.01	1114.08	8.32	3626.86	27.09	0.27	0.00
41	0402 26 0016	18794.73	1817.12	9.67	3515.69	18.71	0.00	0.00
42	0402 26 0015	12663.19	0.00	0.00	5475.51	43.24	0.00	0.00
43	0402 26 0014	12046.01	0.00	0.00	2949.24	24.48	0.00	0.00
44	0402 26 0013	13177.31	0.00	0.00	2949.05	22.38	0.00	0.00
45	0402 26 0012	13908.41	0.00	0.00	2373.36	17.06	0.00	0.00
46	0402 26 0011	14329.70	0.00	0.00	3543.52	24.73	0.00	0.00
47	0402 26 0010	13968.76	0.00	0.00	2697.31	19.31	0.00	0.00
48	0402 26 0009	18564.81	0.00	0.00	4582.91	24.69	0.00	0.00
49	0402 26 0035	14708.71	0.00	0.00	4886.69	33.22	0.00	0.00
50	0402 26 0036	10553.44	0.00	0.00	2193.90	20.79	0.00	0.00
51	0402 26 0037	11048.82	0.00	0.00	2748.01	24.87	0.00	0.00
52	0402 01 0033A	12876.72	0.00	0.00	3400.75	26.41	0.00	0.00
53	0402 01 0007G	678.25	0.00	0.00	0.00	0.00	0.00	0.00

0 262.5 525 1,050 Feet

Fairfax County
Land Development Services

FAIRFAX COUNTY
LAND DEVELOPMENT
SERVICES