

Attachment A – Location and Nature of RPA Encroachment

Existing and Proposed Improvements on 932 Great Falls St.

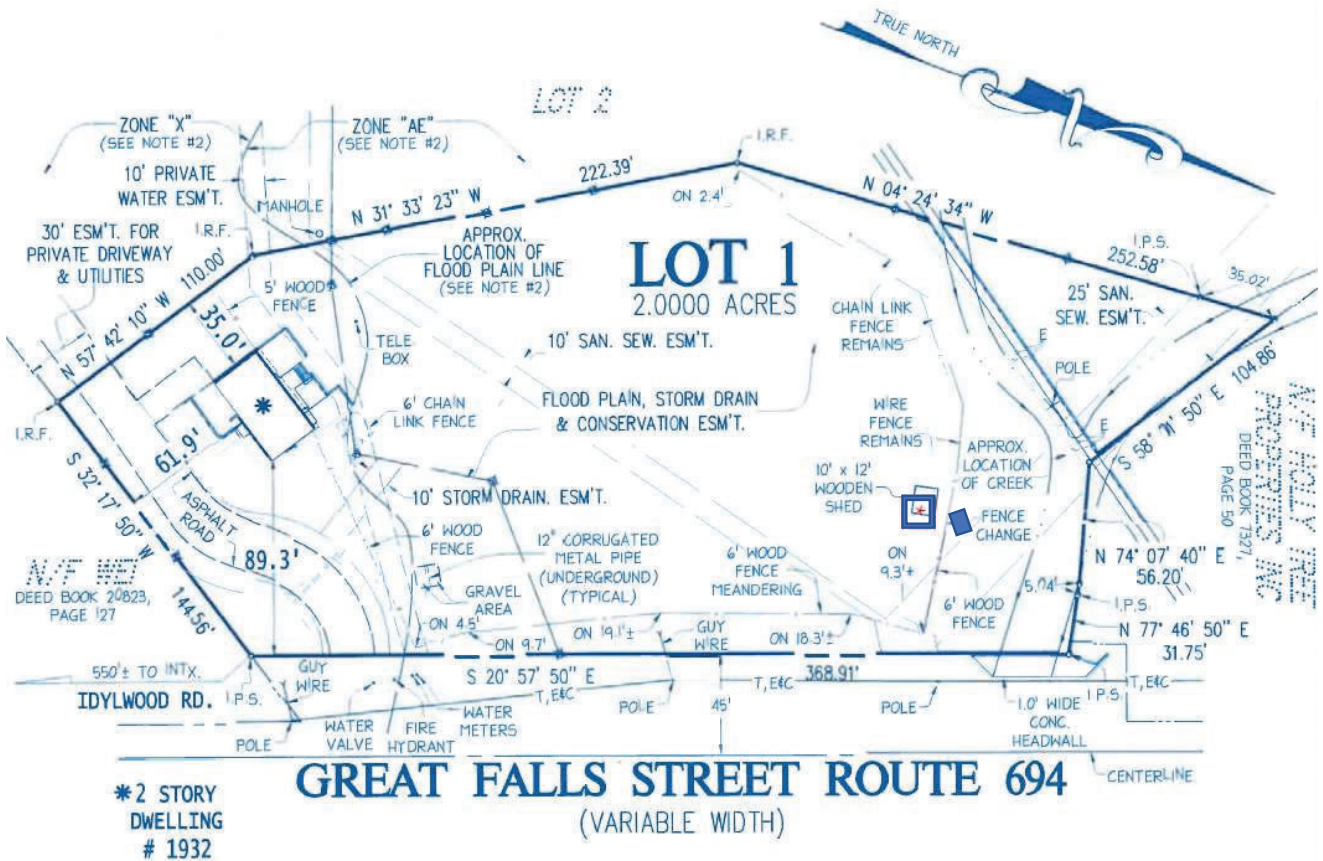

\* = Denotes 16'x16' Shed Location

■ = Denotes Current Location of 10'x12' Wooden Shed that was damaged and moved via floatation during a flooding event on July 8, 2019. Note original position of 10'x12' Wooden Shed (beneath current location of 16'x16' Shed)