



# Water Quality Impact Assessment Application

Site Development and Inspections Division (SDID)  
Fairfax County Land Development Services  
12055 Government Center Parkway, Suite 535, Fairfax, VA 22035  
Phone: 703-324-1720, TTY 711  
[www.fairfaxcounty.gov/landdevelopment](http://www.fairfaxcounty.gov/landdevelopment)



A Water Quality Impact Assessment (WQIA) is an analysis of the impacts on water quality when a project is proposed within a Resource Protection Area (RPA). The purpose of the WQIA is to ensure protection of RPAs consistent with the goals, objectives, and requirements of the Chesapeake Bay Preservation Ordinance of Fairfax County to:

1. Identify the impacts of the proposed project on water quality;
2. Ensure that the proposed land disturbance will occur in a manner that will be least disruptive to the natural function of RPAs;
3. Propose mitigation that will address water quality protection through preserving or restoring all buffer functions including stormwater pollutant removal, erosion, and sediment and runoff control.

Per §118-3-3(a), a WQIA is required for any land disturbance, development, or redevelopment within a RPA unless exempt under Article 5 or unless waived by the Director of Land Development Services in accordance with the provisions of §118-6-5. A WQIA may also be required for development or redevelopment within a Resource Management Area (RMA) if the Director determines that such an assessment is necessary because of the unique characteristics of the site or because the intensity of the proposed development may cause significant impacts on the adjacent RPA. For the code required WQIA components, see §118-4-3.

## Please print or type the following information:

Associated Plan and/or Building Permit Number (if applicable): replan 201620412 / 201620408

Tax Map Number: 0402 01 00038 Magisterial District: DRANESVILLE

Property Address: 1932 GREAT FALLS ST. MCLEAN, VA 22101

Applicant Name: MATTHEW MCGILL ☒ Owner ☐ Developer ☐ Engineer ☐ Agent

Mailing Address: 1932 GREAT FALLS ST. MCLEAN, VA 22101

Phone Number: (330) 329-1010

Email Address: matthew.douglas.mcguill@gmail.com

Article 6 Exception Request to be submitted following acceptance of this WQIA: ☒ Yes ☐ No

The WQIA submittal requirements are divided into “Minor” and “Major” categories. The two categories differentiate the required detail on submittals based on potential RPA impacts. The narratives, descriptions, proposed mitigation and supporting documentation will be different corresponding to the scope of the project and/or encroachment into the RPA, as further identified in the below table.

**Table 1: Minor & Major WQIA Eligibility Criteria**

Minor WQIA (Application and Plat Only) ✓	Major WQIA (Application, WQIA Documents, and Technical Drawings)
<p>A required WQIA is considered “minor” and may be satisfied by submitting this application form and required exhibits if the following criteria are met:</p> <ul style="list-style-type: none"> <li>• Land disturbance in the RPA is less than or equal to 2,500 square feet; and</li> <li>• No disturbance in the 50 seaward feet of the RPA buffer; and</li> <li>• Additional proposed impervious area in the RPA is less than 256 square feet, and total RPA impervious area is no more than 1,000 cumulative square feet since adoption of the RPA, except for minor additions which are permitted by <u>§118-5-5</u>.</li> </ul> <p>Example projects for these criteria include sheds and small accessory structures, and the removal or management of vegetation.</p> <p>The above list is not all inclusive. <b>Water-dependent uses</b> meeting the requirements of <u>§118-2-1</u>, may submit under the Minor WQIA criteria at the discretion of the Director. Upon review of the Minor WQIA application, staff may request additional information be provided as necessary to evaluate potential water quality impacts of the proposed activity, per <u>§118-4-3(g)</u>.</p>	<p>A required WQIA is considered “major” and requires additional analysis beyond this application form if the following criteria apply:</p> <ul style="list-style-type: none"> <li>• Land disturbance in the RPA exceeds 2,500 square feet; or</li> <li>• Any disturbance in the 50 seaward feet of the RPA buffer; or</li> <li>• Any disturbance of wetlands or streams (core components); or</li> <li>• Any RPA disturbance that does not qualify for a Minor WQIA.</li> </ul> <p>Major WQIA criteria must address all Minor WQIA criteria <b>and</b> the additional requirements noted in <u>LTJ 20-02</u>.</p> <p>Example projects for these criteria include large accessory structures such as pools and detached garages.</p>

For all requests associated with agricultural land, further coordination may be required with the Site Development and Inspections Division (SDID), as well as the Northern Virginia Soil and Water Conservation District prior to the submission of this application.

For further information, contact an SDID Stormwater Engineer by phone at 703-324-1720, TTY 711.



Please Print or Type (use additional sheets as necessary)

a) Display the boundaries of the RPA on a house location plat, survey, or site drawing, and attach that document to this form. The RPA boundary may be taken from County record or mapping for Minor WQIA. Site-specific delineation required for Major WQIA.

b) Display on the same plat, survey, or site drawing:

- ☒ Proposed RPA encroachment area including all areas of clearing, grading, filling, excavating, and otherwise removed or damaged vegetation;
- ☒ Existing and proposed improvements including impervious surfaces, structures, utilities, and sewage disposal systems;
- ☒ Existing vegetation including trees and shrub locations, and groundcover areas to be impacted.

Describe the location and nature of the proposed encroachment into and/or impacts to the RPA, including any clearing, grading, impervious surfaces, structures, utilities, and sewage disposal systems. Include a description of any vegetation to be removed and how the proposed vegetation removal is the minimum necessary to accommodate the proposed encroachment (e.g., number, size, and type of trees or area of woods). Address how indigenous vegetation is preserved to the maximum extent practicable. Include an invasive species management plan (e.g., type of vegetation removed, preserved, and replaced, and methods proposed) if invasive species management is an objective of this application.

SEE "ATTACHMENT A" LOCATION AND NATURE OF  
RPA ENCROACHMENT

Disturbed Area - In determining the disturbed area, add a minimum 10-foot-wide area perimeter to the footprint of any structure. Also, include a single access path, minimum 10-foot-width, from the disturbed area to the street or driveway. Land disturbance should be the minimum necessary to facilitate the requested encroachment.

**Table 2: Total Disturbed Area**

Proposed Work	Disturbed Area Within the RPA (sq. ft.)	Disturbed Area Outside of the RPA (sq. ft.)	Total Disturbed Area (sq. ft.)
Construction Access Path (minimum 10-foot width)	500	0	500
Structure (including work area) Include when no additional clearing and grading is associated (i.e., violations where the structure already exists)	256	0	256
Other Encroachments (e.g., stockpiles & storage)	0	0	0
Clearing & Grading (include vegetation removal, proposed structure(s) and 10-foot work perimeter)	0	0	0
Total actual unpermitted disturbance (if associated with a Notice of Violation)	256	0	256
New Drainfield (only with new home construction)	0	0	0
New Utility Connections (if required)	0	0	0
<b>Totals</b>	<b>756</b>	<b>0</b>	<b>756</b>

**Is the total of all disturbed areas > 2,500 square feet?**

- ☐ Yes (a grading plan per §104-1-2 is required)
- ☒ No (a grading plan is not required)

**Is the total of all disturbed areas in the RPA > 2,500 square feet?**

- ☐ Yes (meeting the Major WQIA criteria is required, in addition to this application, per LTI 20-02)
- ☒ No (this application and a plat, survey, or site drawing satisfies the Minor WQIA requirement per LTI 20-02)

- c) Provide justification for the proposed encroachment into and/or impacts to the RPA.

Briefly describe why it is not practical to locate the proposed encroachment outside of the RPA (e.g., entire lot located in RPA, house has RPA on all sides, location outside of RPA would not meet minimum yard setbacks, existing utility easements constrain location, etc.). For water-dependent use applications, all non-water-dependent uses shall be located outside the RPA.

SEE "ATTACHMENT B" JUSTIFICATION FOR PROPOSED  
ENCROACHMENT

- d) Describe the extent and nature of any proposed disturbance or disruption of wetlands. [Note: any disturbance of wetlands requires the submittal of a Major WQIA (see LTI 20-02)]. Site-specific boundary delineation by an appropriate design professional (see §118-1-9(d)) will be required if the presence of wetlands is known or suspected. One source of information is the County Potential Wetland Area Map.

SEE "ATTACHMENT C" DISTURBANCE / DISRUPTION OF  
WETLANDS



Display on the house location plat, survey, or site drawing used for Parts a) & b) above:

- ☒ Proposed buffer area plantings equal to the area of encroachment and meeting the criteria specified under §118-3-3(f) and the Public Facilities Manual;<sup>1</sup>
- ☐ Best Management Practices (BMPs), if planted buffer area is not feasible (or if otherwise required) including location, size, and contributing drainage areas.<sup>2</sup>

<sup>1</sup>Describe the proposed buffer area plantings including species selection and density meeting §118-3-3(f) and the Public Facilities Manual. For more information on plantings, see the county's Recommended Tree and Shrub Species Guide for RPAs:



Table 3: RPA Buffer Area Planting Plan (supplement with the plat, survey, or site drawing to show location)

Plant Name	Quantity	Size (Height/Caliper/Vol.)	Legend, Symbol, or Key used on plat, survey, or site drawing
OVERSTORY TREES - BLACK WALNUT	1	CALIPER > 2"	 ← Provide 2 overstory trees; per 118-3-3f
UNDERSTORY TREES - FLOWERING DOGWOOD	3	VOLUME 3QT	 ← Provide 4 understory trees per 118-3-3f
SHRUBS - SWAMP AZALEA	16	VOLUME 3QT	 ← Provide 19 shrubs per 118-3-3f

Other notes as needed to describe the planting plan:

CALCULATIONS OF THE ABOVE BASED ON A NET LAND  
DISTURBANCE OF 636 SQ. FT.

TOTAL DISTURBANCE (756 SQ. FT) LESS EXISTING SHED (120 SQ. FT)

- SEE "ATTACHMENT D" RPA BUFFER AREA PLANTING PLAN

<sup>2</sup>Describe the location and type of any proposed BMPs (normally required if mitigation cannot otherwise be met via a planted buffer area) used to prevent a net increase in phosphorus load from the proposed encroachment. The Virginia Stormwater BMP Clearinghouse, and the Manufactured Treatment Devices Approved for use in Fairfax County, are the primary sources of acceptable BMP practices.

N/A

I hereby certify that the information provided above is true and correct to the best of my knowledge. I further certify that all wetlands permits required by law will be obtained prior to commencing land disturbing activities.

Applicant Name (Print): MATTHEW MCGILL ☒ Owner ☐ Contractor ☐ Agent

Signature: [Signature] Date: 2/14/2021

☒ Check here if additional narrative sheets are provided, beyond the plat, survey, or site drawing, to supplement the above information. If more than one attachment, please list below and ensure pages are labeled as "Attachment B" "C," etc.

Attachment A: ~~(check one)~~ ☒ Plat ☒ Survey ☒ Site Drawing LOCATION AND NATURE OF RPA ENCROACHMENT

Attachment B: JUSTIFICATION FOR PROPOSED ENCROACHMENT INTO RPA

Attachment C: DISTURBANCE / DISRUPTION OF WETLANDS

Attachment D: RPA BUFFER AREA PLANTING PLAN

For County Use Only

New RPA impervious area proposed in this application: \_\_\_\_\_ (ft<sup>2</sup>)

Total cumulative RPA impervious area on the property (including new area): \_\_\_\_\_ (ft<sup>2</sup>)

Prior exception number(s): \_\_\_\_\_

**WQIA Application (Check appropriate action)**

☐ APPROVED

☐ DISAPPROVED

WQIA Reviewer – SDID (Print): \_\_\_\_\_

Signature: \_\_\_\_\_ Date: \_\_\_\_\_

Attachment A – Location and Nature of RPA Encroachment

**RPA Boundary per Fairfax County GIS Mapping Tool**

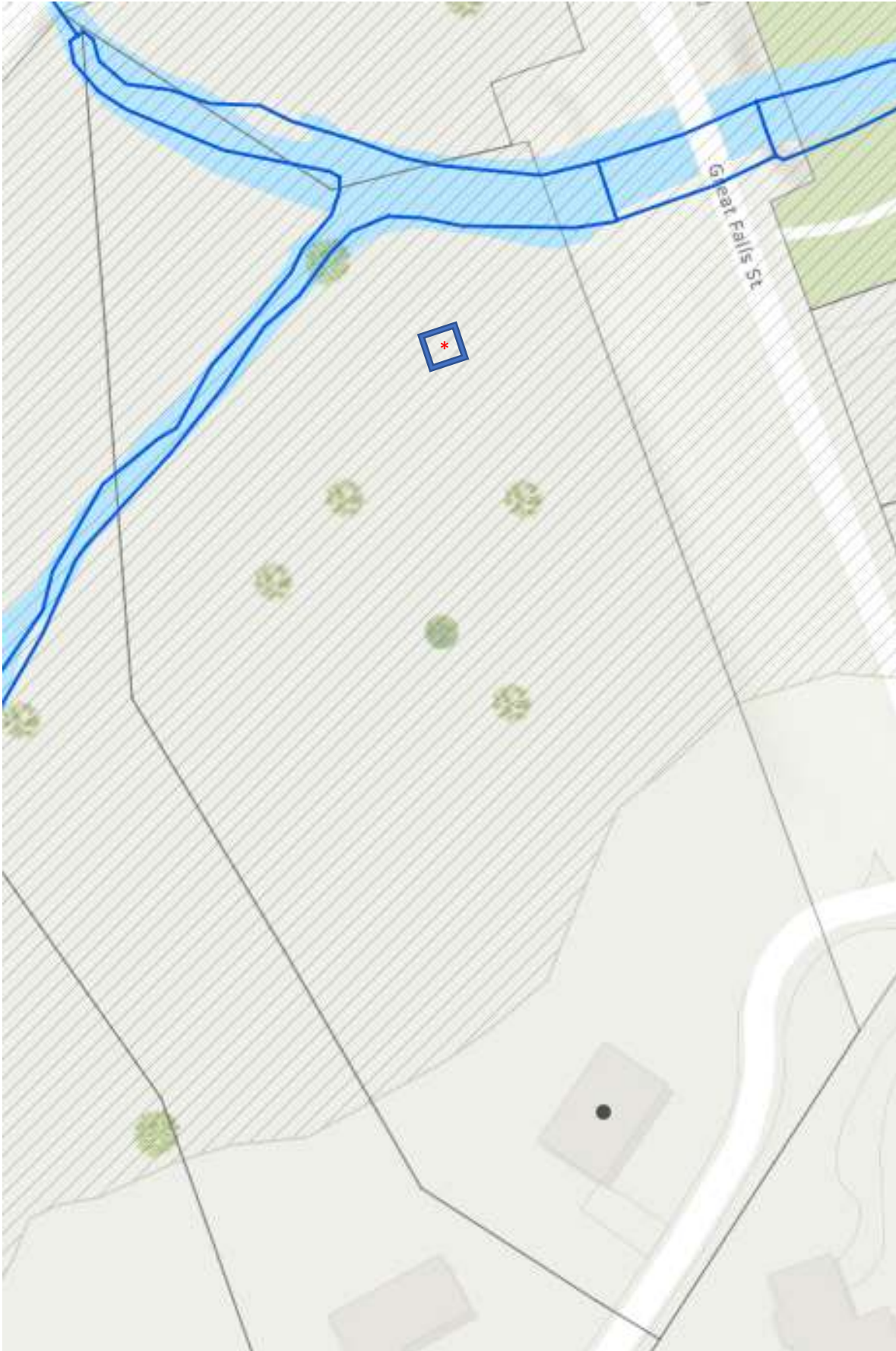

 = Denotes 16'x16' Shed Location



### Existing and Proposed Improvements on 1932 Great Falls St.

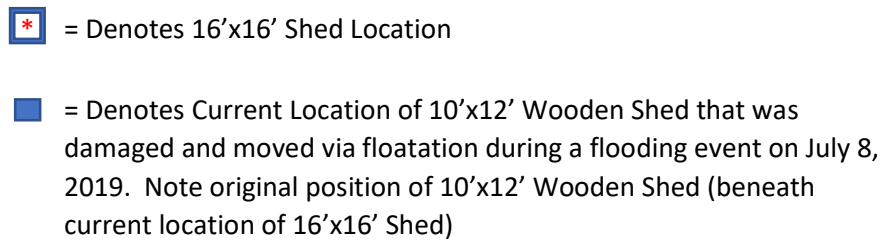

Attachment A – Location and Nature of RPA Encroachment

Satellite imagery from summer 2020 showing vegetation after 16'x16' shed slab poured



 = Denotes 16'x16' Shed Location

\*Note that no clearing was required for the 16x16 shed slab to be poured. The area was existing grass and bare earth where the 10' x 12' shed existed prior to moving via floatation.



Attachment A – Location and Nature of RPA Encroachment

Satellite imagery showing vegetation from 2002, prior to when the RPA was established in 2003

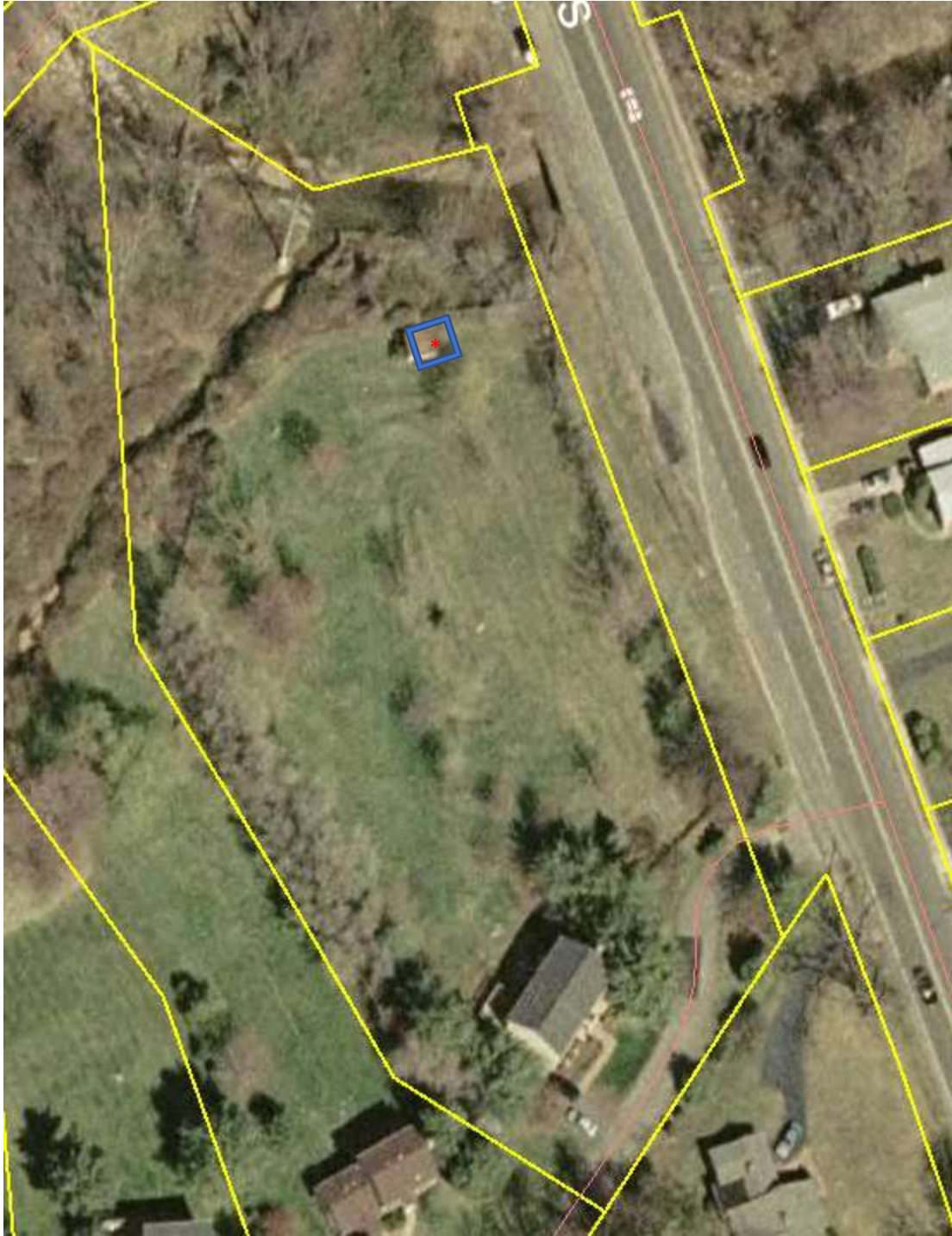

 = Denotes 16'x16' Shed Location

## Attachment A – Location and Nature of RPA Encroachment

**Q:** Describe the location and nature of the proposed encroachment into and/or impacts to the RPA, including any clearing, grading, impervious surfaces, structures, utilities, and sewage disposal systems. Include a description of any vegetation to be removed and how the proposed vegetation removal is the minimum necessary to accommodate the proposed encroachment (e.g., number, size, and type of trees or area of woods). Address how indigenous vegetation is preserved to the maximum extent practicable. Include an invasive species management plan (e.g., type of vegetation removed, preserved, and replaced, and methods proposed) if invasive species management is an objective of this application.

**A:** The location nature of the encroachment into the Resource Protection Area (RPA) consists of the construction of a 16' x 16' shed. The shed was erected on a concrete slab with footer that resulted in a land disturbance and the creation of 256 square feet of impervious area. Prior to construction, the footprint where the 16' x 16' shed was built consisted of an existing lawn (approximately 70%) and an area of bare earth (approximately 30%) where a 10' x 12' shed existed prior to the time the RPA was established in 2003. The 10' x 12' shed was badly damaged in a flooding event that occurred on July 8, 2019 (see Photo 1 below). This shed was also moved, via floatation, because it was not properly anchored at the time it was installed. Ultimately, the 10' x 12' came to rest between two trees approximately 20 feet to the east-northeast of its original location when the flooding subsided. Pending approval of this WQIA, the existing 10' x 12' will be dismantled, by hand, and therefore the resulting net increase of impermeable area within the RPA related to the construction of the 16' x 16' shed will be 136 square feet.

The removal/damage of vegetation related to construction of the 16' x 16' shed was limited to a grass/lawn area that was promptly reseeded once the shed slab and flood-proofing/anchoring base materials were added. Some minor 'by-hand' grading was performed via the addition of approximately 3 cubic yards of topsoil around the perimeter of the 16' x 16' shed slab to help with growing grass. Topsoil was also added to achieve a smoothed effect between the top of the slab and the existing grade (see Photo 2 below). Vegetation removal was the minimum necessary to accommodate the RPA encroachment and to date all areas impacted (with the exception of the 16' x 16' shed area) have been restored to the condition prior to construction of the 16' x 16' shed. There is no known or obvious indigenous vegetation damaged or removed as a result of the construction of the 16' x 16' shed.



Attachment A – Location and Nature of RPA Encroachment

**PHOTO 1: POINTING NORTH, PHOTO OF 10' x 12' SHED MOMENTS AFTER FLOODING EVENT ON JULY 8, 2019. NOTE THE BARE EARTH NEAR BOTTOM OF PHOTO WHERE SHED EXISTED PRIOR TO MOVEMENT VIA FLOATATION.**



Attachment A – Location and Nature of RPA Encroachment

**PHOTO 2: POINTING NORTHWEST, PHOTO OF SHED SLAB AND SURROUNDING AREA MOMENTS AFTER SLAB WAS FINISHED ON AUGUST 22, 2019. NOTE MINIMAL IMPACT TO TREES/VEGETATION SURROUNDING SHED SLAB.**





Attachment B – Justification for Proposed Encroachment into RPA

Q: Provide justification for the proposed encroachment into and/or impacts to the RPA.

Briefly describe why it is not practical to locate the proposed encroachment outside of the RPA (e.g., entire lot located in RPA, house has RPA on all sides, location outside of RPA would not meet minimum yard setbacks, existing utility easements constrain location, etc.). For water-dependent use applications, all non-water-dependent uses shall be located outside the RPA.

**A: The 16' x 16' shed is a replacement of a 10' x 12' shed that existed prior to the time the RPA was established. The 10' x 12' shed was damaged beyond repair during a flooding event that occurred on July 8, 2019. At the time the 16' x 16' shed was constructed I was not aware that it was a violation to enlarge an existing shed that legally existed within the RPA. Rather, my decision to build a shed that is 256 sq. ft. was based on a Fairfax County bulletin that states a building permit is only required for sheds that exceed 256 sq. ft. (See Exhibit 1 – Fairfax County Bulletin for Shed Building Permits). While this is very confusing, I have since learned that the guidelines illustrated in this document do not apply to my specific situation where a shed structure is being redeveloped and enlarged within the RPA - even though the total square footage of the enlargement is what is permissible outside a RPA.**

**To minimize any impact to the environment, it seemed logical to build the 16' x 16' shed within the footprint of the 10' x 12' shed that existed prior to the flooding event. Doing so would also minimize the disturbance of additional area within the RPA. The shed was enlarged from 120 sq. ft. to 256 sq. ft. to hold additional tools and equipment needed to maintain the 2-acre property.**

**I had also made the determination to build the 16' x 16' shed so that it would 1) be floodproofed using flood resistant materials and 2) be anchored so as to resist floatation if another flooding event occurs. Due to increases in flooding, I felt it was increasingly important to rebuild a shed structure resilient to future flooding events. This reasoning is all predicated on making the shed safer in the flood zone and more environmentally friendly to the RPA.**

## Attachment C – Disturbance/Disruption of Wetlands

Q: Describe the extent and nature of any proposed disturbance or disruption of wetlands. [Note: any disturbance of wetlands requires the submittal of a Major WQIA (see [LTI 20-02](#))]. Site-specific boundary delineation by an appropriate design professional (see [§118-1-9\(d\)](#)) will be required if the presence of wetlands is known or suspected. One source of information is the [County Potential Wetland Area Map](#).

**A: Regarding wetlands, the disturbance within the RPA for the construction of the unpermitted 16' x 16' shed qualifies as a minor discharge activity and is covered as a non-reporting activity by Nationwide Permit #18 (See Exhibit 2 – Wetlands Nationwide Permit).**



Attachment D – RPA Buffer Area Planting Plan

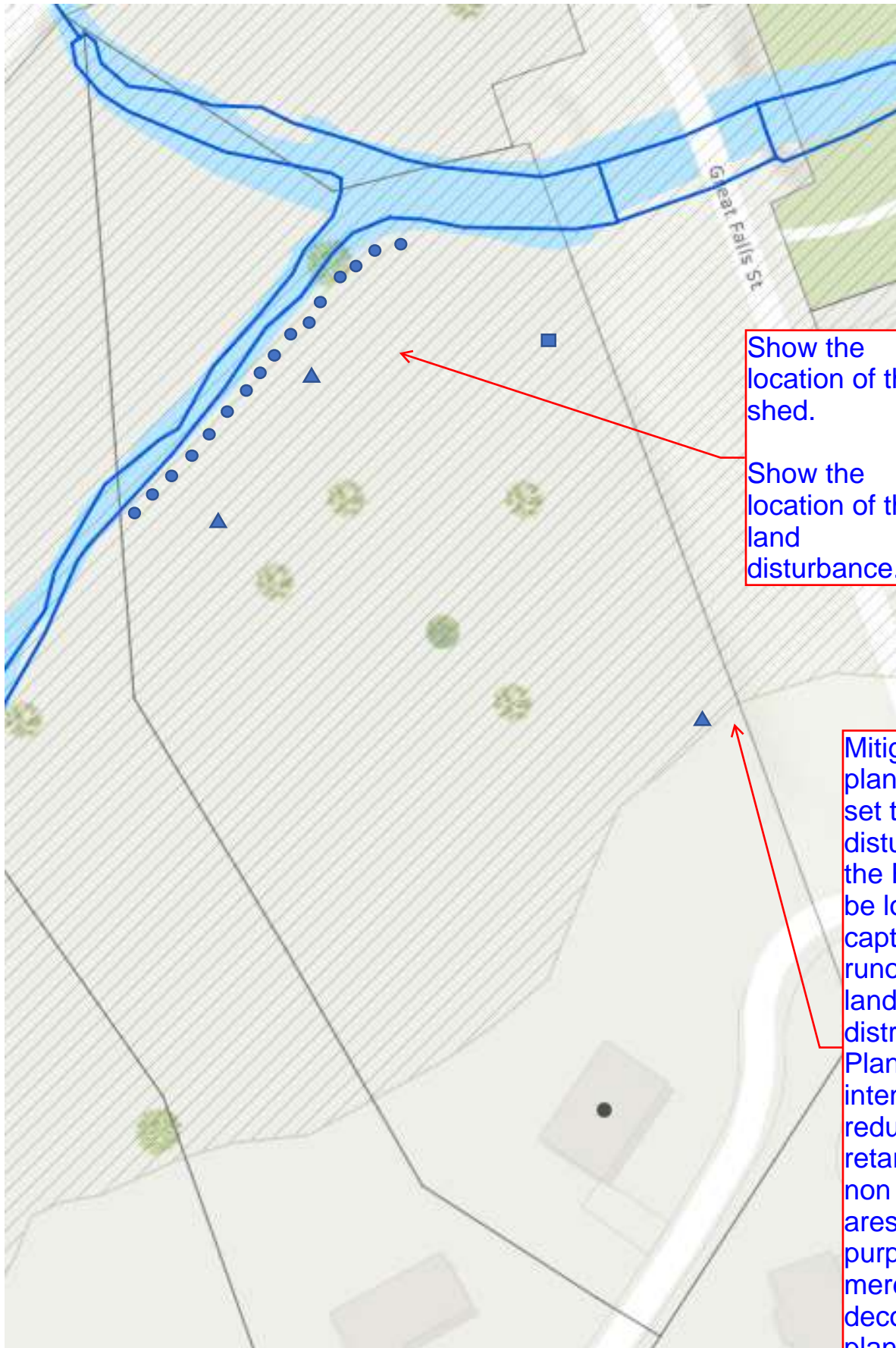

Show the location of the shed.

Show the location of the land disturbance.

Mitigation plantings to offset the disturbance in the RPA should be located to capture the runoff from the land disturbance. Plantings are intended to reduce and retard flow from non forested areas, the purpose is not merely decorative plantings

■ = Overstory/Black Walnut x1

▲ = Understory/Flowering Dogwood x3

● = Shrubs/Swamp Azalea x16



Home ► Land Development Services ► When a Permit is Required

## Land Development Services



CONTACT INFORMATION: Office hours: 8 a.m.-4:30 p.m. Counter hours: 8 a.m. – 4 p.m. (M-Th), 9:15 a.m.-4 p.m. (F)



703-324-1780  
TTY 711



Email Us



12055 Government Center Pkwy  
Fairfax, VA 22035



Bill Hicks,  
Director

## When a Permit is Required

A permit is required for most new residential and commercial construction.

- Building plans may be required and if so, must be designed under the current building code and local design criteria. A site-related plan may be required based on the land disturbance activity of your construction on your property.
- Use the list below to help you determine if your project requires a building permit. If your project is not listed or you need help determining if a permit is required, please contact the **Permit Application Center** by email or telephone at **703-222-0801, TTY 711**.
- If a permit is not required, setbacks and other zoning requirements may still apply. Contact Zoning at **703-222-1082, TTY 711**, for more information regarding zoning requirements.

### A PERMIT **IS** REQUIRED FOR...

- New buildings, additions and structures
- Interior alterations (including finished basements) except new floors, carpet, paint, trim work

### A PERMIT IS **NOT** REQUIRED FOR...

- Fences except those used as a barrier around a swimming pool or required for pedestrian safety



- Porches and decks (including alterations to existing)
- New and replacement gas appliances
- New and replacement HVAC equipment
- New plumbing fixtures
- New electric appliances
- Sheds and playhouses over 256 square feet
- Swimming pools except those meeting all of the following:
  - 150 square feet area or less
  - 5,000 gallons capacity or less
  - 24 inches deep or less
- Retaining walls over 3 feet
- Roof sheathing replacements over 256 square feet
- New exterior stairs or stoops
- Demolition of buildings and structures
- Sump pumps
- Tents over 900 square feet
- Electric car charging equipment
- Changes of occupancy or use group of a commercial space
- Movement of a lot line
  - Verify setback requirements with Zoning Permit Review Branch at **703-222-1082, TTY 711**
- Residential window or door replacements
- Residential reroofs
- Residential roof sheathing replacements of 256 square feet or less
- Residential residings
- Low voltage (50 volts maximum) wiring systems and equipment that are not a component of any fire protection system, access control system, egress control system, located in a plenum or penetrate fire rated or smoke protected construction.
- Gutters
- Kitchen cabinets
- Playground equipment
- On-grade patios (including wood patios)
- Driveways
  - A land disturbance permit may be required. Email or call **703-222-0801, TTY 711** for more information.
  - A VDOT permit may be required. Call **703-383-2888, TTY 711** for more information.
- Flagpoles 30 feet or less in height
- Temporary ramps serving residential dwellings that are no more than 30 inches high
- Replacement of above-ground LP-gas containers which meet the following:
  - Installed in the same location

- Capacity of the containers are the same
- Installed by the serving gas supplier



PRIVACY POLICY & COPYRIGHT



**Nationwide Permit (18) Minor Discharges**  
**Effective 3/19/2017**  
**Expires 3/18/2022**

Minor discharges of dredged or fill material into all waters of the United States, provided the activity meets all of the following criteria:

(a) The quantity of discharged material and the volume of area excavated do not exceed 25 cubic yards below the plane of the ordinary high water mark or the high tide line;

(b) The discharge will not cause the loss of more than 1/10-acre of waters of the United States; and

(c) The discharge is not placed for the purpose of a stream diversion.

**Notification:** The permittee must submit a pre-construction notification to the district engineer prior to commencing the activity if: (1) the discharge or the volume of area excavated exceeds 10 cubic yards below the plane of the ordinary high water mark or the high tide line, or (2) the discharge is in a special aquatic site, including wetlands. (See general condition 32.)

**Authority:** Section 10 of the Rivers and Harbors Act of 1899 and section 404 of the Clean Water Act (Sections 10 and 404)

**REGIONAL CONDITIONS:**

1. **Conditions for Waters Containing Submerged Aquatic Vegetation (SAV) Beds:** This condition applies to: NWP's 1, 2, 3, 4, 5, 6, 7, 8, 9, 10, 11, 12, 13, 14, 15, 16, 17, 18, 19, 20, 22, 23, 25, 27, 28, 29, 31, 32, 33, 35, 36, 37, 38, 39, 44, 45, 48, 52, 53 and 54. A pre-construction notification (PCN) is required if work will occur in areas that contain submerged aquatic vegetation (SAV). Information about SAV habitat can be found at the Virginia Institute of Marine Science's website <http://web.vims.edu/bio/sav/>. Additional avoidance and minimization measures, such as relocating a structure or time-of-year restrictions (TOYR), may be required to reduce impacts to SAV habitat.
2. **Conditions for Anadromous Fish Use Areas:** To ensure that activities authorized by any NWP do not impact documented spawning habitat or a migratory pathway for anadromous fish, a check for anadromous fish use areas must be conducted via the Norfolk District's Regulatory GIS (for reporting permits) and/or the Virginia Department of Game and Inland Fisheries (VDGIF) Information System (by applicant for non-reporting permits) at <http://vafwis.org/fwis/>. For any proposed NWP, if the project is located in an area documented as an anadromous fish use area (confirmed or potential), a time-of-year restriction (TOYR) prohibiting all in-water work will be required from February 15 to June 30 of any given year or any TOYR specified by VDGIF and/or Virginia Marine Resources Commission (VMRC). For permits requiring a PCN, if the Norfolk District determines that the work is minimal and the TOYR is unnecessary, informal consultation will be conducted with NOAA Fisheries

Service (NOAA) to obtain concurrence that the TOYR would not be required for the proposed activity. For dredging in the Elizabeth River upstream of the Mid-Town Tunnel on the mainstem and the West Norfolk Bridge (Route 164, Western Freeway) on the Western Branch of the Elizabeth River, a TOYR is not required.

3. **Conditions for Designated Critical Resource Waters, which include National Estuarine Research Reserves:** Notification is required for work under NWP's 3, 8, 10, 13, 15, 18, 19, 22, 23, 25, 27, 28, 30, 33, 34, 36, 37, 38 and 54 in the Chesapeake Bay National Estuarine Research Reserve in Virginia. This multi-site system along a salinity gradient of the York River includes Sweet Hall Marsh, Taskinas Creek, Catlett Islands, and Goodwin Islands. More information can be found at: <http://www.vims.edu/cbner/>. NWP's 7, 12, 14, 16, 17, 21, 29, 31, 35, 39, 40, 42, 43, 44, 49, 50, 51, and 52 cannot be used to authorize the discharge of dredged or fill material in the Chesapeake Bay National Estuarine Research Reserve in Virginia.
4. **Conditions for Federally Listed Species and Designated Critical Habitat:** For ALL NWP's, notification is required for any project that may affect a federally listed threatened or endangered species or designated critical habitat. The U.S. Fish and Wildlife Service (Service) has developed an online system that allows users to find information about sensitive resources that may occur within the vicinity of a proposed project. This system is named "Information, Planning and Conservation System," (IPaC), and is located at: <http://ecos.fws.gov/ipac/>. The applicant may use IPaC to determine if any federally listed species or designated critical habitat may be affected by their proposed project. If your Official Species List from IPaC identifies any federally listed endangered or threatened species, you are required to submit a PCN for the proposed activity, unless the project clearly does not impact a listed species or suitable habitat for the listed species. If you are unsure about whether your project will impact listed species, please submit a PCN, so the Norfolk District may review the action. Further information about the Virginia Field Office "Project Review Process" may be found at: <http://www.fws.gov/northeast/virginiafield/endangered/projectreviews.html>. Additional consultation may also be required with National Marine Fisheries Service for species or critical habitat under their jurisdiction, including sea turtles, marine mammals, shortnose sturgeon, and Atlantic sturgeon. For additional information about their jurisdiction in Virginia, please see <https://www.greateratlantic.fisheries.noaa.gov/protected/index.html>. Additional resources to assist in determining compliance with this condition can be found on our webpage: <http://www.nao.usace.army.mil/Missions/Regulatory/USFWS.aspx>
5. **Conditions for Waters with Federally Listed Endangered or Threatened Species, Waters Federally Designated as Critical Habitat, and One-mile Upstream (including tributaries) of Any Such Waters:** Any work proposed in critical habitat, as designated in regional condition 4, requires a PCN.
6. **Conditions for Designated Trout Waters:** Notification is required for work in the areas listed below for NWP's 3, 4, 5, 6, 7, 12, 13, 14, 16, 17, 18, 19, 21, 23, 25, 29, 30, 31, 32, 33, 34, 36, 37, 38, 39, 40, 41, 42, 43, 44, 45, 46, 49, 50, 51, 52, 53, and 54. This condition applies to activities occurring in two categories of waters; Class V (Put and Take Trout Waters) and Class VI (Natural Trout

Waters), as defined by the Virginia State Water Control Board Regulations, Water Quality Standards (VR-680-21-00), dated January 1, 1991, or the most recently updated publication. The Virginia Department of Game and Inland Fisheries (VDGIF) designated these same trout streams into six classes. Classes I-IV are considered wild trout streams. Classes V and VI are considered stockable trout streams. Information on designated trout streams can be obtained via their Virginia Fish and Wildlife Information Service's (VAFWIS's) Cold Water Stream Survey database. Basic access to the VAFWIS is available via <http://vafwis.org/fwis/>.

The waters, occurring specifically within the mountains of Virginia, are within the following river basins:

- 1) Potomac-Shenandoah River Basins
- 2) James River Basin
- 3) Roanoke River Basin
- 4) New River Basin
- 5) Tennessee and Big Sandy River Basins
- 6) Rappahannock River Basin

VDGIF recommends the following time-of-year restrictions (TOYRs) for any in-stream work within streams identified as wild trout waters in its Cold Water Stream Survey database. The recommended TOYRs for trout species are:

- Brook Trout: October 1 through March 31
- Brown Trout: October 1 through March 31
- Rainbow Trout: March 15 through May 15

This condition applies to the following counties and cities: Albemarle, Allegheny, Amherst, Augusta, Bath, Bedford, Bland, Botetourt, Bristol, Buchanan, Buena Vista, Carroll, Clarke, Covington, Craig, Dickenson, Floyd, Franklin, Frederick, Giles, Grayson, Greene, Henry, Highland, Lee, Loudoun, Madison, Montgomery, Nelson, Page, Patrick, Pulaski, Rappahannock, Roanoke City, Roanoke Co., Rockbridge, Rockingham, Russell, Scott, Shenandoah, Smyth, Staunton, Tazewell, Warren, Washington, Waynesboro, Wise, and Wythe. Any discharge of dredged and/or fill material authorized by the NWP's listed above, which would occur in the designated waterways or adjacent wetlands of the specified counties, requires notification to the appropriate Corps of Engineers field office, and written approval from that office prior to performing the work. The Norfolk District recommends that prospective permittees first contact the applicable Norfolk District Field Office, found at this web link:

<http://www.nao.usace.army.mil/Missions/Regulatory/Contacts.aspx>, to determine if the PCN procedures would apply. The notification must be in writing and include the following information (the standard Joint Permit Application may also be used):

- Name, address, and telephone number of the prospective permittee.
- Name, address, email, and telephone number of the property owner.
- Location of the proposed project.
- Vicinity map and project drawings on 8.5-inch by 11-inch paper (plan view, profile, & cross-sectional view).
- Brief description of the proposed project and the project purpose.
- Where required by the terms of the nationwide permit, a delineation of affected special aquatic sites, including wetlands.

When all required information is received by the appropriate field office, the Corps will notify the prospective permittee within 45 days whether the project can

proceed under the NWP or whether an individual permit is required. If, after reviewing the PCN, the District Commander determines that the proposed activity would have more than minimal individual or cumulative adverse impacts on the aquatic environment or otherwise may be contrary to the public interest, then he/she will either condition the nationwide permit authorization to reduce or eliminate the adverse impacts, or notify the prospective permittee that the activity is not authorized by the NWP and provide instructions on how to seek authorization under an individual permit. If the prospective permittee is not notified otherwise within the 45-day period, the prospective permittee may assume that the project can proceed under the NWP.

7. **Conditions Regarding Invasive Species:** Plant species listed by the most current *Virginia Department of Conservation and Recreation's Invasive Alien Plant List* shall not be used for re-vegetation for activities authorized by any NWP. The list of invasive plants in Virginia may be found at: <http://www.dcr.virginia.gov/natural-heritage/invspdflist>. DCR recommends the use of regional native species for re-vegetation as identified in the DCR *Native Plants for Conservation, Restoration and Landscaping* brochures for the coastal, piedmont and mountain regions <http://www.dcr.virginia.gov/natural-heritage/nativeplants#brochure>.
8. **Conditions Pertaining to Countersinking of Pipes and Culverts:** This condition applies to: NWP's 3, 7, 12, 14, 17, 18, 21, 23, 25, 27, 29, 32, 33, 37, 38, 39, 40, 41, 42, 43, 44, 45, 46, 49, 50, 51, and 52. **NOTE: COUNTERSINKING IS NOT REQUIRED IN TIDAL WATERS.** However, replacement pipes/culverts in tidal waters must be installed with invert elevations no higher than the existing pipe/culvert invert elevation, and a new pipe/culvert must be installed with the invert no higher than the stream bottom elevation. For Nontidal Waters: Following consultation with the Virginia Department of Game and Inland Fisheries (VDGIF), the Norfolk District has determined that fish and other aquatic organisms are most likely present in any stream being crossed, in the absence of site-specific evidence to the contrary. Although prospective permittees have the option of providing such evidence, extensive efforts to collect such information is not encouraged, since countersinking will in most cases be required except as outlined in the conditions below. The following conditions will apply in nontidal waters:
  - a. All pipes: All pipes and culverts placed in streams will be countersunk at both the inlet and outlet ends, unless indicated otherwise by the Norfolk District on a case-by-case basis (see below). Pipes that are 24" or less in diameter shall be countersunk 3" below the natural stream bottom. Pipes that are greater than 24" in diameter shall be countersunk 6" below the natural stream bottom. The countersinking requirement does not apply to bottomless pipes/culverts or pipe arches. All single pipes or culverts (with bottoms) shall be depressed (countersunk) below the natural streambed at both the inlet and outlet of the structure. In sets of multiple pipes or culverts (with bottoms) at least one pipe or culvert shall be depressed (countersunk) at both the inlet and outlet to convey low flows.
  - b. When countersinking culverts, permittees must ensure reestablishment of a surface water channel (within 15 days post construction) that allows for the movement of aquatic organisms and maintains the same hydrologic

regime that was present pre-construction (i.e. the depth of surface water through the permit area should match the upstream and downstream depths). This may require the addition of finer materials to choke the larger stone and/or placement of riprap to allow for a low flow channel.

- c. Exemption for extensions and certain maintenance: The requirement to countersink does not apply to extensions of existing pipes or culverts that are not countersunk, or to maintenance to pipes/culverts that does not involve replacing the pipe/culvert (such as repairing cracks, adding material to prevent/correct scour, etc.).
- d. Floodplain pipes: The requirement to countersink does not apply to pipes or culverts that are being placed above ordinary high water, such as those placed to allow for floodplain flows. The placement of pipes above ordinary high water is not jurisdictional (provided no fill is discharged into wetlands).
- e. Hydraulic opening: Pipes should be adequately sized to allow for the passage of ordinary high water with the countersinking and invert restrictions taken into account.
- f. Pipes on bedrock or above existing utility lines: Different procedures will be followed for pipes or culverts to be placed on bedrock or above existing buried utility lines where it is not practicable to relocate the lines, depending on whether the work is for replacement of an existing pipe/culvert or a new pipe/culvert:
  - i. Replacement of an existing pipe/culvert: Countersinking is not required provided the elevations of the inlet and outlet ends of the replacement pipe/culvert are no higher above the stream bottom than those of the existing pipe/culvert. Documentation (photographic or other evidence) must be maintained in the permittee's records showing the bedrock condition and the existing inlet and outlet elevations. That documentation will be available to the Norfolk District upon request, but notification or coordination with the Norfolk District is not otherwise required.
  - ii. A pipe/culvert is being placed in a new location: If the prospective permittee determines that bedrock or an existing buried utility line that is not practicable to relocate prevents countersinking, he/she should evaluate the use of a bottomless pipe/culvert, bottomless utility vault, span (bridge) or other bottomless structure to cross the waterway, and also evaluate alternative locations for the new pipe/culvert that will allow for countersinking. If the prospective permittee determines that neither a bottomless structure nor an alternative location is practicable, then he/she must submit a pre-construction notification (PCN) to the Norfolk District in accordance with General Condition 32 of the NWPs. In addition to the information required by General Condition 32, the prospective permittee must provide documentation of measures evaluated to minimize disruption of the movement of aquatic life as well as documentation of the cost, engineering factors, and site conditions that prohibit countersinking the pipe/culvert. Options that must be considered include partial countersinking (such as less than 3" of countersinking, or countersinking of one end of the pipe), and constructing stone step pools, low rock weirs

downstream, or other measures to provide for the movement of aquatic organisms. The PCN must also include photographs documenting site conditions. The prospective permittee may find it helpful to contact the regional fishery biologist for the VDGIF, for recommendations about the measures to be taken to allow for fish movements. When seeking advice from VDGIF, the prospective permittee should provide the VDGIF biologist with all available information such as location, flow rates, stream bottom features, description of proposed pipe(s), slopes, etc. Any recommendations from VDGIF should be included in the PCN. The Norfolk District will notify the prospective permittee whether the proposed work qualifies for the nationwide permit within 45 days of receipt of a complete PCN. NOTE: Blasting of stream bottoms through the use of explosives is not acceptable as a means of providing for countersinking of pipes on bedrock.

- g. Pipes on steep terrain: Pipes being placed on steep terrain (slope of 5% or greater) must be countersunk in accordance with the conditions above and will in most cases be non-reporting. It is recommended that on slopes greater than 5%, a larger pipe than required be installed to allow for the passage of ordinary high water in order to increase the likelihood that natural velocities can be maintained. There may be situations where countersinking both the inlet and outlet may result in a slope in the pipe that results in flow velocities that cause excessive scour at the outlet and/or prohibit some fish movement. This type of situation could occur on the side of a mountain where falls and drop pools occur along a stream. Should this be the case, or should the prospective permittee not want to countersink the pipe/culvert for other reasons, he/she must submit a PCN to the Norfolk District in accordance with General Condition 32 of the Nationwide Permits. In addition to the information required by General Condition 32, the prospective permittee must provide documentation of measures evaluated to minimize disruption of the movement of aquatic life as well as documentation of the cost, engineering factors, and site conditions that prohibit countersinking the pipe/culvert. The prospective permittee should design the pipe to be placed at a slope as steep as stream characteristics allow, countersink the inlet 3-6", and implement measures to minimize any disruption of fish movement. These measures can include constructing a stone step/pool structure, preferably using river rock/native stone rather than riprap, constructing low rock weirs to create a pool or pools, or other structures to allow for fish movements in both directions. Stone structures should be designed with sufficient-sized stone to prevent erosion or washout and should include keying-in as appropriate. These structures should be designed both to allow for fish passage and to minimize scour at the outlet. The quantities of fill discharged below ordinary high water necessary to comply with these requirements (i.e., the cubic yards of stone, riprap or other fill placed below the plane of ordinary high water) must be included in project totals. The prospective permittee may find it helpful to contact the regional fishery biologist for the VDGIF for recommendations about the measures to be taken to allow for fish movements. When seeking advice from DGIF, the prospective permittee should provide the DGIF biologist with all



available information such as location, flow rates, stream bottom features, description of proposed pipe(s), slopes, etc. Any recommendations from DGIF should be included in the PCN. The Norfolk District will notify the prospective permittee whether the proposed work qualifies for the nationwide permit within 45 days of receipt of a complete PCN.

- h. Problems encountered during construction: When a pipe/culvert is being replaced, and the design calls for countersinking at both ends of the pipe/culvert, and during construction it is found that the streambed/banks are on bedrock, a utility line, or other documentable obstacle, then the permittee must stop work and contact the Norfolk District (contact by telephone and/or email is acceptable). The permittee must provide the Norfolk District with specific information concerning site conditions and limitations on countersinking. The Norfolk District will work with the permittee to determine an acceptable plan, taking into consideration the information provided by the permittee, but the permittee should recognize that the Norfolk District could determine that the work will not qualify for a nationwide permit.
- i. Emergency pipe replacements: In the case of an emergency situation, such as when a pipe/culvert washes out during a flood, a permittee is encouraged to countersink the replacement pipe at the time of replacement, in accordance with the conditions above. However, if conditions or timeframes do not allow for countersinking, then the pipe can be replaced as it was before the washout, but the permittee will have to come back and replace the pipe/culvert and countersink it in accordance with the guidance above. In other words, the replacement of the washed out pipe is viewed as a temporary repair, and a countersunk replacement should be made at the earliest possible date. The Norfolk District must be notified of all pipes/culverts that are replaced without countersinking at the time that it occurs, even if it is an otherwise non-reporting activity, and must provide the permittee's planned schedule for installing a countersunk replacement (it is acceptable to submit such notification by email). The permittee should anticipate whether bedrock or steep terrain will limit countersinking, and if so, should follow the procedures outlined in (g) and/or (h) above.

9. **Conditions for the Repair of Pipes:** This condition applies to: NWP's 3, 7, 12, 14, 17, 18, 21, 23, 25, 27, 29, 32, 33, 37, 38, 39, 40, 41, 42, 43, 44, 45, 46, 49, 50, 51, and 52.

**NOTE: COUNTERSINKING IS NOT REQUIRED IN TIDAL WATERS.** However, replacement pipes/culverts in tidal waters must be installed with invert elevations no higher than the existing pipe/culvert invert elevation, and a new pipe/culvert must be installed with the invert no higher than the stream bottom elevation. For Nontidal Waters: If any discharge of fill material will occur in conjunction with pipe maintenance, such as concrete being pumped over rebar into an existing deteriorated pipe for stabilization, then the following conditions apply:

- a. If the existing pipe or multi-barrel array of pipes are NOT currently countersunk:
  - i. As long as the inlet and outlet invert elevations of at least one pipe located in the low flow channel are not being altered, and provided that no concrete apron is being constructed, then the

work may proceed under the NWP for the other pipes, provided it complies with all other NWP General Conditions, including Condition 9 for Management of Water Flows. In such cases, notification to the Norfolk District Commander is not required, unless specified in the NWP Conditions for other reasons, and the permittee may proceed with the work.

- ii. Otherwise, the prospective permittee must submit a pre-construction notification (PCN) to the Norfolk District Commander prior to commencing the activity. For all such projects, the following information should be provided:
  - 1) Photographs of the existing inlet and outlet;
  - 2) A measurement of the degree to which the work will raise the invert elevations of both the inlet and outlet of the existing pipe;
  - 3) The reasons why other methods of pipe maintenance are not practicable (such as metal sleeves or a countersunk pipe replacement);
  - 4) A vicinity map showing the pipe locations.

Depending on the specific case, the Norfolk District may discuss potential fish usage of the waterway with the Virginia Department of Game and Inland Fisheries.

The Norfolk District will assess all such pipe repair proposals in accordance with guidelines that can be found under "Pipe Repair Guidelines" at:

<http://www.nao.usace.army.mil/Missions/Regulatory/GuidanceDocuments.aspx>

- iii. If the Norfolk District determines that the work qualifies for the NWP, additional conditions will be placed on the verification. Those conditions can be found at the web link above (in item ii).
- iv. If the Norfolk District determines that the work does NOT qualify for the NWP, the applicant will be directed to apply for either Regional Permit 01 (applicable only for Virginia Department of Transportation projects) or an Individual Permit. However, it is anticipated that the applicant will still be required to perform the work such that the waterway is not blocked or restricted to a greater degree than its current conditions.
- b. If the existing pipe or at least one pipe in the multi-barrel array of pipes IS countersunk and at least one pipe located in the low flow channel will continue to be countersunk, and no concrete aprons are proposed: No PCN to the Norfolk District is required, unless specified in the NWP Conditions for other reasons, and the permittee may proceed with the work.
- c. If the existing pipe or at least one pipe in the multi-barrel array of pipes IS countersunk and no pipe will continue to be countersunk in the low flow channel: This work cannot be performed under the NWPs. The prospective permittee must apply for either a Regional Permit 01 (applicable only for VDOT projects) or an Individual Permit. However, it is anticipated that the prospective permittee will still be required to perform the work

such that the waterway is not blocked or restricted more so than its current conditions.

- d. In emergency situations, if conditions or timeframes do not allow for compliance with the procedure outlined herein, then the pipe can be temporarily repaired to the condition before the washout. If the temporary repair would require a PCN by the above procedures, the permittee must submit the PCN at the earliest practicable date, but no longer than 15 days after the temporary repair.

10. **Condition for Impacts Requiring a Mitigation Plan:** When a PCN is required, a mitigation plan needs to be submitted when the permanent loss of wetlands exceeds 1/10 acre and/or 300 linear feet of waters of the U.S., unless otherwise stated in the Regional Conditions (see Regional Condition 12).
11. **Condition for Temporary Impacts:** All temporarily disturbed waters and wetlands must be restored to their pre-construction contours within 12 months of commencing the temporary impacts' construction. Impacts that will not be restored within 12 months (calculated from the start of the temporary impacts' construction) will be considered permanent, unless otherwise approved by the Corps, and mitigation may be required. Once restored to their natural contours, soil in these areas must be mechanically loosened to a depth of 12 inches and wetland areas must be seeded or sprigged with appropriate native vegetation (see Regional Condition 7 regarding revegetation).
12. **Condition for Transportation Projects Funded in Part or in Total by Local, State or Federal Funds:** For all impacts associated with transportation projects funded in part or in total by local, state or federal funds and requiring a PCN, compensatory mitigation will generally be required for all permanent wetland impacts (including impacts less than 1/10 acre). Therefore, the PCN must include a mitigation plan addressing the proposed compensatory mitigation.
13. **Condition for Projects Requiring Coordination Under Section 408:** General Condition 31 of the NWP requires that prospective permittees submit a pre-construction notification (PCN) if an NWP activity also requires permission from the Corps pursuant to 33 U.S.C. 408 because it will alter or temporarily or permanently occupy or use a US Army Corps of Engineers (USACE) federally authorized civil works project. For information on the location of Norfolk District projects, prospective permittees are directed to the maps showing the locations of Norfolk District projects located at: [http://www.nao.usace.army.mil/Portals/31/docs/regulatory/RPSPdocs/RP-17\\_Corps\\_Project\\_Maps.pdf](http://www.nao.usace.army.mil/Portals/31/docs/regulatory/RPSPdocs/RP-17_Corps_Project_Maps.pdf). If the prospective permittee is uncertain whether the proposed activity might alter or temporarily or permanently occupy or use a Norfolk District federally authorized civil works project, the prospective permittee shall submit a PCN.

#### **GENERAL CONDITIONS:**

Note: To qualify for NWP authorization, the prospective permittee must comply with the following general conditions, as applicable, in addition to any regional or case-specific conditions imposed by the division engineer or district engineer. Prospective

permittees should contact the appropriate Corps district office to determine if regional conditions have been imposed on an NWP. Prospective permittees should also contact the appropriate Corps district office to determine the status of Clean Water Act Section 401 water quality certification and/or Coastal authorization under one or more NWPs, or who is currently relying on an existing or prior permit authorization under one or more NWPs, has been and is on notice that all of the provisions of 33 CFR §§ 330.1 through 330.6 apply to every NWP authorization. Note especially 33 CFR § 330.5 relating to the modification, suspension, or revocation of any NWP authorization.

#### **1. Navigation.**

- (a) No activity may cause more than a minimal adverse effect on navigation.
- (b) Any safety lights and signals prescribed by the U.S. Coast Guard, through regulations or otherwise, must be installed and maintained at the permittee's expense on authorized facilities in navigable waters of the United States.
- (c) The permittee understands and agrees that, if future operations by the United States require the removal, relocation, or other alteration, of the structure or work herein authorized, or if, in the opinion of the Secretary of the Army or his authorized representative, said structure or work shall cause unreasonable obstruction to the free navigation of the navigable waters, the permittee will be required, upon due notice from the Corps of Engineers, to remove, relocate, or alter the structural work or obstructions caused thereby, without expense to the United States. No claim shall be made against the United States on account of any such removal or alteration.

2. **Aquatic Life Movements.** No activity may substantially disrupt the necessary life cycle movements of those species of aquatic life indigenous to the waterbody, including those species that normally migrate through the area, unless the activity's primary purpose is to impound water. All permanent and temporary crossings of waterbodies shall be suitably culverted, bridged, or otherwise designed and constructed to maintain low flows to sustain the movement of those aquatic species. If a bottomless culvert cannot be used, then the crossing should be designed and constructed to minimize adverse effects to aquatic life movements.

3. **Spawning Areas.** Activities in spawning areas during spawning seasons must be avoided to the maximum extent practicable. Activities that result in the physical destruction (e.g., through excavation, fill, or downstream smothering by substantial turbidity) of an important spawning area are not authorized.

4. **Migratory Bird Breeding Areas.** Activities in waters of the United States that serve as breeding areas for migratory birds must be avoided to the maximum extent practicable.

5. **Shellfish Beds.** No activity may occur in areas of concentrated shellfish populations, unless the activity is directly related to a shellfish harvesting activity authorized by NWPs 4 and 48, or is a shellfish seeding or habitat restoration activity authorized by NWP 27.

6. **Suitable Material.** No activity may use unsuitable material (e.g., trash, debris, car bodies, asphalt, etc.). Material used for construction or discharged must be free from toxic pollutants in toxic amounts (see section 307 of the Clean Water Act).

7. Water Supply Intakes. No activity may occur in the proximity of a public water supply intake, except where the activity is for the repair or improvement of public water supply intake structures or adjacent bank stabilization.

8. Adverse Effects from Impoundments. If the activity creates an impoundment of water, adverse effects to the aquatic system due to accelerating the passage of water, and/or restricting its flow must be minimized to the maximum extent practicable.

9. Management of Water Flows. To the maximum extent practicable, the pre-construction course, condition, capacity, and location of open waters must be maintained for each activity, including stream channelization, storm water management activities, and temporary and permanent road crossings, except as provided below. The activity must be constructed to withstand expected high flows. The activity must not restrict or impede the passage of normal or high flows, unless the primary purpose of the activity is to impound water or manage high flows. The activity may alter the pre-construction course, condition, capacity, and location of open waters if it benefits the aquatic environment (e.g., stream restoration or relocation activities).

10. Fills Within 100-Year Floodplains. The activity must comply with applicable FEMA-approved state or local floodplain management requirements.

11. Equipment. Heavy equipment working in wetlands or mudflats must be placed on mats, or other measures must be taken to minimize soil disturbance.

12. Soil Erosion and Sediment Controls. Appropriate soil erosion and sediment controls must be used and maintained in effective operating condition during construction, and all exposed soil and other fills, as well as any work below the ordinary high water mark or high tide line, must be permanently stabilized at the earliest practicable date. Permittees are encouraged to perform work within waters of the United States during periods of low-flow or no-flow, or during low tides.

13. Removal of Temporary Fills. Temporary fills must be removed in their entirety and the affected areas returned to pre-construction elevations. The affected areas must be revegetated, as appropriate.

14. Proper Maintenance. Any authorized structure or fill shall be properly maintained, including maintenance to ensure public safety and compliance with applicable NWP general conditions, as well as any activity-specific conditions added by the district engineer to an NWP authorization.

15. Single and Complete Project. The activity must be a single and complete project. The same NWP cannot be used more than once for the same single and complete project.

16. Wild and Scenic Rivers.

(a) No NWP activity may occur in a component of the National Wild and Scenic River System, or in a river officially designated by Congress as a "study river" for possible inclusion in the system while the river is in an official study status, unless the

appropriate Federal agency with direct management responsibility for such river, has determined in writing that the proposed activity will not adversely affect the Wild and Scenic River designation or study status.

(b) If a proposed NWP activity will occur in a component of the National Wild and Scenic River System, or in a river officially designated by Congress as a "study river" for possible inclusion in the system while the river is in an official study status, the permittee must submit a pre-construction notification (see general condition 32). The district engineer will coordinate the PCN with the Federal agency with direct management responsibility for that river. The permittee shall not begin the NWP activity until notified by the district engineer that the Federal agency with direct management responsibility for that river has determined in writing that the proposed NWP activity will not adversely affect the Wild and Scenic River designation or study status.

(c) Information on Wild and Scenic Rivers may be obtained from the appropriate Federal land management agency responsible for the designated Wild and Scenic River or study river (e.g., National Park Service, U.S. Forest Service, Bureau of Land Management, U.S. Fish and Wildlife Service). Information on these rivers is also available at: <http://www.rivers.gov/>.

17. Tribal Rights. No NWP activity may cause more than minimal adverse effects on tribal rights (including treaty rights), protected tribal resources, or tribal lands.

18. Endangered Species.

(a) No activity is authorized under any NWP which is likely to directly or indirectly jeopardize the continued existence of a threatened or endangered species or a species proposed for such designation, as identified under the Federal Endangered Species Act (ESA), or which will directly or indirectly destroy or adversely modify the critical habitat of such species. No activity is authorized under any NWP which "may affect" a listed species or critical habitat, unless ESA section 7 consultation addressing the effects of the proposed activity has been completed. Direct effects are the immediate effects on listed species and critical habitat caused by the NWP activity. Indirect effects are those effects on listed species and critical habitat that are caused by the NWP activity and are later in time, but still are reasonably certain to occur.

(b) Federal agencies should follow their own procedures for complying with the requirements of the ESA. If pre-construction notification is required for the proposed activity, the Federal permittee must provide the district engineer with the appropriate documentation to demonstrate compliance with those requirements. The district engineer will verify that the appropriate documentation has been submitted. If the appropriate documentation has not been submitted, additional ESA section 7 consultation may be necessary for the activity and the respective federal agency would be responsible for fulfilling its obligation under section 7 of the ESA.

(c) Non-federal permittees must submit a pre-construction notification to the district engineer if any listed species or designated critical habitat might be affected or is in the vicinity of the activity, or if the activity is located in designated critical habitat, and shall not begin work on the activity until notified by the district engineer that the requirements of the ESA have been satisfied and that the activity is authorized. For activities that might affect Federally-listed endangered or threatened species or designated critical habitat, the pre-construction notification must include the name(s) of the endangered or threatened species that might be affected by the proposed activity or that utilize the designated critical habitat that might be affected by the



proposed activity. The district engineer will determine whether the proposed activity "may affect" or will have "no effect" to listed species and designated critical habitat and will notify the non-Federal applicant of the Corps' determination within 45 days of receipt of a complete pre-construction notification. In cases where the non-Federal applicant has identified listed species or critical habitat that might be affected or is in the vicinity of the activity, and has so notified the Corps, the applicant shall not begin work until the Corps has provided notification that the proposed activity will have "no effect" on listed species or critical habitat, or until ESA section 7 consultation has been completed. If the non-Federal applicant has not heard back from the Corps within 45 days, the applicant must still wait for notification from the Corps.

(d) As a result of formal or informal consultation with the FWS or NMFS the district engineer may add species-specific permit conditions to the NWP.

(e) Authorization of an activity by an NWP does not authorize the "take" of a threatened or endangered species as defined under the ESA. In the absence of separate authorization (e.g., an ESA Section 10 Permit, a Biological Opinion with "incidental take" provisions, etc.) from the FWS or the NMFS, the Endangered Species Act prohibits any person subject to the jurisdiction of the United States to take a listed species, where "take" means to harass, harm, pursue, hunt, shoot, wound, kill, trap, capture, or collect, or to attempt to engage in any such conduct. The word "harm" in the definition of "take" means an act which actually kills or injures wildlife. Such an act may include significant habitat modification or degradation where it actually kills or injures wildlife by significantly impairing essential behavioral patterns, including breeding, feeding or sheltering.

(f) If the non-federal permittee has a valid ESA section 10(a)(1)(B) incidental take permit with an approved Habitat Conservation Plan for a project or a group of projects that includes the proposed NWP activity, the non-federal applicant should provide a copy of that ESA section 10(a)(1)(B) permit with the PCN required by paragraph (c) of this general condition. The district engineer will coordinate with the agency that issued the ESA section 10(a)(1)(B) permit to determine whether the proposed NWP activity and the associated incidental take were considered in the internal ESA section 7 consultation conducted for the ESA section 10(a)(1)(B) permit. If that coordination results in concurrence from the agency that the proposed NWP activity and the associated incidental take were considered in the internal ESA section 7 consultation for the ESA section 10(a)(1)(B) permit, the district engineer does not need to conduct a separate ESA section 7 consultation for the proposed NWP activity. The district engineer will notify the non-federal applicant within 45 days of receipt of a complete pre-construction notification whether the ESA section 10(a)(1)(B) permit covers the proposed NWP activity or whether additional ESA section 7 consultation is required.

(g) Information on the location of threatened and endangered species and their critical habitat can be obtained directly from the offices of the FWS and NMFS or their World Wide Web pages at <http://www.fws.gov/> or <http://www.fws.gov/ipac> and <http://www.nmfs.noaa.gov/pr/species/esa/> respectively.

19. Migratory Birds and Bald and Golden Eagles. The permittee is responsible for ensuring their action complies with the Migratory Bird Treaty Act and the Bald and Golden Eagle Protection Act. The permittee is responsible for contacting appropriate local office of the U.S. Fish and Wildlife Service to determine applicable measures to reduce impacts to migratory birds or eagles, including whether "incidental take" permits are necessary and available under the Migratory Bird Treaty Act or Bald and Golden Eagle Protection Act for a particular activity.

## 20. Historic Properties.

(a) In cases where the district engineer determines that the activity may have the potential to cause effects to properties listed, or eligible for listing, in the National Register of Historic Places, the activity is not authorized, until the requirements of Section 106 of the National Historic Preservation Act (NHPA) have been satisfied.

(b) Federal permittees should follow their own procedures for complying with the requirements of section 106 of the National Historic Preservation Act. If pre-construction notification is required for the proposed NWP activity, the Federal permittee must provide the district engineer with the appropriate documentation to demonstrate compliance with those requirements. The district engineer will verify that the appropriate documentation has been submitted. If the appropriate documentation is not submitted, then additional consultation under section 106 may be necessary. The respective federal agency is responsible for fulfilling its obligation to comply with section 106.

(c) Non-federal permittees must submit a pre-construction notification to the district engineer if the NWP activity might have the potential to cause effects to any historic properties listed on, determined to be eligible for listing on, or potentially eligible for listing on the National Register of Historic Places, including previously unidentified properties. For such activities, the pre-construction notification must state which historic properties might have the potential to be affected by the proposed NWP activity or include a vicinity map indicating the location of the historic properties or the potential for the presence of historic properties. Assistance regarding information on the location of, or potential for, the presence of historic properties can be sought from the State Historic Preservation Officer, Tribal Historic Preservation Officer, or designated tribal representative, as appropriate, and the National Register of Historic Places (see 33 CFR 330.4(g)). When reviewing pre-construction notifications, district engineers will comply with the current procedures for addressing the requirements of section 106 of the National Historic Preservation Act. The district engineer shall make a reasonable and good faith effort to carry out appropriate identification efforts, which may include background research, consultation, oral history interviews, sample field investigation, and field survey. Based on the information submitted in the PCN and these identification efforts, the district engineer shall determine whether the proposed NWP activity has the potential to cause effects on the historic properties. Section 106 consultation is not required when the district engineer determines that the activity does not have the potential to cause effects on historic properties (see 36 CFR 800.3(a)). Section 106 consultation is required when the district engineer determines that the activity has the potential to cause effects on historic properties. The district engineer will conduct consultation with consulting parties identified under 36 CFR 800.2(c) when he or she makes any of the following effect determinations for the purposes of section 106 of the NHPA: no historic properties affected, no adverse effect, or adverse effect. Where the non-Federal applicant has identified historic properties on which the activity might have the potential to cause effects and so notified the Corps, the non-Federal applicant shall not begin the activity until notified by the district engineer either that the activity has no potential to cause effects to historic properties or that NHPA section 106 consultation has been completed.

(d) For non-federal permittees, the district engineer will notify the prospective permittee within 45 days of receipt of a complete pre-construction notification whether NHPA section 106 consultation is required. If NHPA section 106 consultation is required, the district engineer will notify the non-Federal applicant that he or she

cannot begin the activity until section 106 consultation is completed. If the non-Federal applicant has not heard back from the Corps within 45 days, the applicant must still wait for notification from the Corps.

(e) Prospective permittees should be aware that section 110k of the NHPA (54 U.S.C. 306113) prevents the Corps from granting a permit or other assistance to an applicant who, with intent to avoid the requirements of section 106 of the NHPA, has intentionally significantly adversely affected a historic property to which the permit would relate, or having legal power to prevent it, allowed such significant adverse effect to occur, unless the Corps, after consultation with the Advisory Council on Historic Preservation (ACHP), determines that circumstances justify granting such assistance despite the adverse effect created or permitted by the applicant. If circumstances justify granting the assistance, the Corps is required to notify the ACHP and provide documentation specifying the circumstances, the degree of damage to the integrity of any historic properties affected, and proposed mitigation. This documentation must include any views obtained from the applicant, SHPO/THPO, appropriate Indian tribes if the undertaking occurs on or affects historic properties on tribal lands or affects properties of interest to those tribes, and other parties known to have a legitimate interest in the impacts to the permitted activity on historic properties.

21. Discovery of Previously Unknown Remains and Artifacts. If you discover any previously unknown historic, cultural or archeological remains and artifacts while accomplishing the activity authorized by this permit, you must immediately notify the district engineer of what you have found, and to the maximum extent practicable, avoid construction activities that may affect the remains and artifacts until the required coordination has been completed. The district engineer will initiate the Federal, Tribal, and state coordination required to determine if the items or remains warrant a recovery effort or if the site is eligible for listing in the National Register of Historic Places.

22. Designated Critical Resource Waters. Critical resource waters include, NOAA-managed marine sanctuaries and marine monuments, and National Estuarine Research Reserves. The district engineer may designate, after notice and opportunity for public comment, additional waters officially designated by a state as having particular environmental or ecological significance, such as outstanding national resource waters or state natural heritage sites. The district engineer may also designate additional critical resource waters after notice and opportunity for public comment.

(a) Discharges of dredged or fill material into waters of the United States are not authorized by NWP 7, 12, 14, 16, 17, 21, 29, 31, 35, 39, 40, 42, 43, 44, 49, 50, 51, and 52 for any activity within, or directly affecting, critical resource waters, including wetlands adjacent to such waters.

(b) For NWPs 3, 8, 10, 13, 15, 18, 19, 22, 23, 25, 27, 28, 30, 33, 34, 36, 37, 38, and 54, notification is required in accordance with general condition 32, for any activity proposed in the designated critical resource waters including wetlands adjacent to those waters. The district engineer may authorize activities under these NWPs only after it is determined that the impacts to the critical resource waters will be no more than minimal.

23. Mitigation. The district engineer will consider the following factors when determining appropriate and practicable mitigation necessary to ensure that the individual and cumulative adverse environmental effects are no more than minimal:

(a) The activity must be designed and constructed to avoid and minimize adverse effects, both temporary and permanent, to waters of the United States to the maximum extent practicable at the project site (i.e., on site).

(b) Mitigation in all its forms (avoiding, minimizing, rectifying, reducing, or compensating for resource losses) will be required to the extent necessary to ensure that the individual and cumulative adverse environmental effects are no more than minimal.

(c) Compensatory mitigation at a minimum one-for-one ratio will be required for all wetland losses that exceed 1/10-acre and require pre-construction notification, unless the district engineer determines in writing that either some other form of mitigation would be more environmentally appropriate or the adverse environmental effects of the proposed activity are no more than minimal, and provides an activity-specific waiver of this requirement. For wetland losses of 1/10-acre or less that require pre-construction notification, the district engineer may determine on a case-by-case basis that compensatory mitigation is required to ensure that the activity results in only minimal adverse environmental effects.

(d) For losses of streams or other open waters that require pre-construction notification, the district engineer may require compensatory mitigation to ensure that the activity results in no more than minimal adverse environmental effects. Compensatory mitigation for losses of streams should be provided, if practicable, through stream rehabilitation, enhancement, or preservation, since streams are difficult-to-replace resources (see 33 CFR 332.3(e)(3)).

(e) Compensatory mitigation plans for NWP activities in or near streams or other open waters will normally include a requirement for the restoration or enhancement, maintenance, and legal protection (e.g., conservation easements) of riparian areas next to open waters. In some cases, the restoration or maintenance/protection of riparian areas may be the only compensatory mitigation required. Restored riparian areas should consist of native species. The width of the required riparian area will address documented water quality or aquatic habitat loss concerns. Normally, the riparian area will be 25 to 50 feet wide on each side of the stream, but the district engineer may require slightly wider riparian areas to address documented water quality or habitat loss concerns. If it is not possible to restore or maintain/protect a riparian area on both sides of a stream, or if the waterbody is a lake or coastal waters, then restoring or maintaining/protecting a riparian area along a single bank or shoreline may be sufficient. Where both wetlands and open waters exist on the project site, the district engineer will determine the appropriate compensatory mitigation (e.g., riparian areas and/or wetlands compensation) based on what is best for the aquatic environment on a watershed basis. In cases where riparian areas are determined to be the most appropriate form of minimization or compensatory mitigation, the district engineer may waive or reduce the requirement to provide wetland compensatory mitigation for wetland losses.

(f) Compensatory mitigation projects provided to offset losses of aquatic resources must comply with the applicable provisions of 33 CFR part 332.

(1) The prospective permittee is responsible for proposing an appropriate compensatory mitigation option if compensatory mitigation is necessary to ensure that the activity results in no more than minimal adverse environmental effects. For the NWPs, the preferred mechanism for providing compensatory mitigation is mitigation

bank credits or in-lieu fee program credits (see 33 CFR 332.3(b)(2) and (3)). However, if an appropriate number and type of mitigation bank or in-lieu credits are not available at the time the PCN is submitted to the district engineer, the district engineer may approve the use of permittee-responsible mitigation.

(2) The amount of compensatory mitigation required by the district engineer must be sufficient to ensure that the authorized activity results in no more than minimal individual and cumulative adverse environmental effects (see 33 CFR 330.1(e)(3)). (See also 33 CFR 332.3(f)).

(3) Since the likelihood of success is greater and the impacts to potentially valuable uplands are reduced, aquatic resource restoration should be the first compensatory mitigation option considered for permittee-responsible mitigation.

(4) If permittee-responsible mitigation is the proposed option, the prospective permittee is responsible for submitting a mitigation plan. A conceptual or detailed mitigation plan may be used by the district engineer to make the decision on the NWP verification request, but a final mitigation plan that addresses the applicable requirements of 33 CFR 332.4(c)(2) through (14) must be approved by the district engineer before the permittee begins work in waters of the United States, unless the district engineer determines that prior approval of the final mitigation plan is not practicable or not necessary to ensure timely completion of the required compensatory mitigation (see 33 CFR 332.3(k)(3)).

(5) If mitigation bank or in-lieu fee program credits are the proposed option, the mitigation plan only needs to address the baseline conditions at the impact site and the number of credits to be provided.

(6) Compensatory mitigation requirements (e.g., resource type and amount to be provided as compensatory mitigation, site protection, ecological performance standards, monitoring requirements) may be addressed through conditions added to the NWP authorization, instead of components of a compensatory mitigation plan (see 33 CFR 332.4(c)(1)(ii)).

(g) Compensatory mitigation will not be used to increase the acreage losses allowed by the acreage limits of the NWPs. For example, if an NWP has an acreage limit of 1/2-acre, it cannot be used to authorize any NWP activity resulting in the loss of greater than 1/2-acre of waters of the United States, even if compensatory mitigation is provided that replaces or restores some of the lost waters. However, compensatory mitigation can and should be used, as necessary, to ensure that an NWP activity already meeting the established acreage limits also satisfies the no more than minimal impact requirement for the NWPs.

(h) Permittees may propose the use of mitigation banks, in-lieu fee programs, or permittee-responsible mitigation. When developing a compensatory mitigation proposal, the permittee must consider appropriate and practicable options consistent with the framework at 33 CFR 332.3(b). For activities resulting in the loss of marine or estuarine resources, permittee-responsible mitigation may be environmentally preferable if there are no mitigation banks or in-lieu fee programs in the area that have marine or estuarine credits available for sale or transfer to the permittee. For permittee-responsible mitigation, the special conditions of the NWP verification must clearly indicate the party or parties responsible for the implementation and performance of the compensatory mitigation project, and, if required, its long-term management.

(i) Where certain functions and services of waters of the United States are permanently adversely affected by a regulated activity, such as discharges of dredged or fill material into waters of the United States that will convert a forested or scrub-

shrub wetland to a herbaceous wetland in a permanently maintained utility line right-of-way, mitigation may be required to reduce the adverse environmental effects of the activity to the no more than minimal level.

24. Safety of Impoundment Structures. To ensure that all impoundment structures are safely designed, the district engineer may require non-Federal applicants to demonstrate that the structures comply with established state dam safety criteria or have been designed by qualified persons. The district engineer may also require documentation that the design has been independently reviewed by similarly qualified persons, and appropriate modifications made to ensure safety.

25. Water Quality. Where States and authorized Tribes, or EPA where applicable, have not previously certified compliance of an NWP with CWA section 401, individual 401 Water Quality Certification must be obtained or waived (see 33 CFR 330.4(c)). The district engineer or State or Tribe may require additional water quality management measures to ensure that the authorized activity does not result in more than minimal degradation of water quality.

26. Coastal Zone Management. In coastal states where an NWP has not previously received a state coastal zone management consistency concurrence, an individual state coastal zone management consistency concurrence must be obtained, or a presumption of concurrence must occur (see 33 CFR 330.4(d)). The district engineer or a State may require additional measures to ensure that the authorized activity is consistent with state coastal zone management requirements.

27. Regional and Case-By-Case Conditions. The activity must comply with any regional conditions that may have been added by the Division Engineer (see 33 CFR 330.4(e)) and with any case specific conditions added by the Corps or by the state, Indian Tribe, or U.S. EPA in its section 401 Water Quality Certification, or by the state in its Coastal Zone Management Act consistency determination.

28. Use of Multiple Nationwide Permits. The use of more than one NWP for a single and complete project is prohibited, except when the acreage loss of waters of the United States authorized by the NWPs does not exceed the acreage limit of the NWP with the highest specified acreage limit. For example, if a road crossing over tidal waters is constructed under NWP 14, with associated bank stabilization authorized by NWP 13, the maximum acreage loss of waters of the United States for the total project cannot exceed 1/3-acre.

29. Transfer of Nationwide Permit Verifications. If the permittee sells the property associated with a nationwide permit verification, the permittee may transfer the nationwide permit verification to the new owner by submitting a letter to the appropriate Corps district office to validate the transfer. A copy of the nationwide permit verification must be attached to the letter, and the letter must contain the following statement and signature:

"When the structures or work authorized by this nationwide permit are still in existence at the time the property is transferred, the terms and conditions of this nationwide permit, including any special conditions, will continue to be binding on the new owner(s) of the property. To validate the transfer of this nationwide permit and the



associated liabilities associated with compliance with its terms and conditions, have the transferee sign and date below."

\_\_\_\_\_  
(Transferee)

\_\_\_\_\_  
(Date)

30. Compliance Certification. Each permittee who receives an NWP verification letter from the Corps must provide a signed certification documenting completion of the authorized activity and implementation of any required compensatory mitigation. The success of any required permittee-responsible mitigation, including the achievement of ecological performance standards, will be addressed separately by the district engineer. The Corps will provide the permittee the certification document with the NWP verification letter. The certification document will include:

(a) A statement that the authorized activity was done in accordance with the NWP authorization, including any general, regional, or activity-specific conditions;

(b) A statement that the implementation of any required compensatory mitigation was completed in accordance with the permit conditions. If credits from a mitigation bank or in-lieu fee program are used to satisfy the compensatory mitigation requirements, the certification must include the documentation required by 33 CFR 332.3(l)(3) to confirm that the permittee secured the appropriate number and resource type of credits; and

(c) The signature of the permittee certifying the completion of the activity and mitigation.

The completed certification document must be submitted to the district engineer within 30 days of completion of the authorized activity or the implementation of any required compensatory mitigation, whichever occurs later.

31. Activities Affecting Structures or Works Built by the United States. If an NWP activity also requires permission from the Corps pursuant to 33 U.S.C. 408 because it will alter or temporarily or permanently occupy or use a U.S. Army Corps of Engineers (USACE) federally authorized Civil Works project (a "USACE project"), the prospective permittee must submit a pre-construction notification. See paragraph (b)(10) of general condition 32. An activity that requires section 408 permission is not authorized by NWP until the appropriate Corps office issues the section 408 permission to alter, occupy, or use the USACE project, and the district engineer issues a written NWP verification.

### 32. Pre-Construction Notification.

(a) Timing. Where required by the terms of the NWP, the prospective permittee must notify the district engineer by submitting a pre-construction notification (PCN) as early as possible. The district engineer must determine if the PCN is complete within 30 calendar days of the date of receipt and, if the PCN is determined to be incomplete, notify the prospective permittee within that 30 day period to request the additional information necessary to make the PCN complete. The request must specify the information needed to make the PCN complete. As a general rule, district engineers will request additional information necessary to make the PCN complete only once. However, if the prospective permittee does not provide all of the requested

information, then the district engineer will notify the prospective permittee that the PCN is still incomplete and the PCN review process will not commence until all of the requested information has been received by the district engineer. The prospective permittee shall not begin the activity until either:

(1) He or she is notified in writing by the district engineer that the activity may proceed under the NWP with any special conditions imposed by the district or division engineer; or

(2) 45 calendar days have passed from the district engineer's receipt of the complete PCN and the prospective permittee has not received written notice from the district or division engineer. However, if the permittee was required to notify the Corps pursuant to general condition 18 that listed species or critical habitat might be affected or are in the vicinity of the activity, or to notify the Corps pursuant to general condition 20 that the activity might have the potential to cause effects to historic properties, the permittee cannot begin the activity until receiving written notification from the Corps that there is "no effect" on listed species or "no potential to cause effects" on historic properties, or that any consultation required under Section 7 of the Endangered Species Act (see 33 CFR 330.4(f)) and/or section 106 of the National Historic Preservation Act (see 33 CFR 330.4(g)) has been completed. Also, work cannot begin under NWPs 21, 49, or 50 until the permittee has received written approval from the Corps. If the proposed activity requires a written waiver to exceed specified limits of an NWP, the permittee may not begin the activity until the district engineer issues the waiver. If the district or division engineer notifies the permittee in writing that an individual permit is required within 45 calendar days of receipt of a complete PCN, the permittee cannot begin the activity until an individual permit has been obtained. Subsequently, the permittee's right to proceed under the NWP may be modified, suspended, or revoked only in accordance with the procedure set forth in 33 CFR 330.5(d)(2).

(b) Contents of Pre-Construction Notification: The PCN must be in writing and include the following information:

(1) Name, address and telephone numbers of the prospective permittee;

(2) Location of the proposed activity;

(3) Identify the specific NWP or NWP(s) the prospective permittee wants to use to authorize the proposed activity;

(4) A description of the proposed activity; the activity's purpose; direct and indirect adverse environmental effects the activity would cause, including the anticipated amount of loss of wetlands, other special aquatic sites, and other waters expected to result from the NWP activity, in acres, linear feet, or other appropriate unit of measure; a description of any proposed mitigation measures intended to reduce the adverse environmental effects caused by the proposed activity; and any other NWP(s), regional general permit(s), or individual permit(s) used or intended to be used to authorize any part of the proposed project or any related activity, including other separate and distant crossings for linear projects that require Department of the Army authorization but do not require pre-construction notification. The description of the proposed activity and any proposed mitigation measures should be sufficiently detailed to allow the district engineer to determine that the adverse environmental effects of the activity will be no more than minimal and to determine the need for compensatory mitigation or other mitigation measures.

For single and complete linear projects, the PCN must include the quantity of anticipated losses of wetlands, other special aquatic sites, and other waters for each single and complete crossing of those wetlands, other special aquatic sites, and other waters. Sketches should be provided when necessary to show that the activity complies with the terms of the NWP. (Sketches usually clarify the activity and when provided results in a quicker decision. Sketches should contain sufficient detail to provide an illustrative description of the proposed activity (e.g., a conceptual plan), but do not need to be detailed engineering plans);

(5) The PCN must include a delineation of wetlands, other special aquatic sites, and other waters, such as lakes and ponds, and perennial, intermittent, and ephemeral streams, on the project site. Wetland delineations must be prepared in accordance with the current method required by the Corps. The permittee may ask the Corps to delineate the special aquatic sites and other waters on the project site, but there may be a delay if the Corps does the delineation, especially if the project site is large or contains many wetlands, other special aquatic sites, and other waters. Furthermore, the 45 day period will not start until the delineation has been submitted to or completed by the Corps, as appropriate;

(6) If the proposed activity will result in the loss of greater than 1/10-acre of wetlands and a PCN is required, the prospective permittee must submit a statement describing how the mitigation requirement will be satisfied, or explaining why the adverse environmental effects are no more than minimal and why compensatory mitigation should not be required. As an alternative, the prospective permittee may submit a conceptual or detailed mitigation plan.

(7) For non-Federal permittees, if any listed species or designated critical habitat might be affected or is in the vicinity of the activity, or if the activity is located in designated critical habitat, the PCN must include the name(s) of those endangered or threatened species that might be affected by the proposed activity or utilize the designated critical habitat that might be affected by the proposed activity. For NWP activities that require pre-construction notification, Federal permittees must provide documentation demonstrating compliance with the Endangered Species Act;

(8) For non-Federal permittees, if the NWP activity might have the potential to cause effects to a historic property listed on, determined to be eligible for listing on, or potentially eligible for listing on, the National Register of Historic Places, the PCN must state which historic property might have the potential to be affected by the proposed activity or include a vicinity map indicating the location of the historic property. For NWP activities that require pre-construction notification, Federal permittees must provide documentation demonstrating compliance with section 106 of the National Historic Preservation Act;

(9) For an activity that will occur in a component of the National Wild and Scenic River System, or in a river officially designated by Congress as a "study river" for possible inclusion in the system while the river is in an official study status, the PCN must identify the Wild and Scenic River or the "study river" (see general condition 16); and

(10) For an activity that requires permission from the Corps pursuant to 33 U.S.C. 408 because it will alter or temporarily or permanently occupy or use a U.S. Army Corps of Engineers federally authorized civil works project, the pre-

construction notification must include a statement confirming that the project proponent has submitted a written request for section 408 permission from the Corps office having jurisdiction over that USACE project.

(c) Form of Pre-Construction Notification: The standard individual permit application form (Form ENG 4345) may be used, but the completed application form must clearly indicate that it is an NWP PCN and must include all of the applicable information required in paragraphs (b)(1) through (10) of this general condition. A letter containing the required information may also be used.

Applicants may provide electronic files of PCNs and supporting materials if the district engineer has established tools and procedures for electronic submittals.

(d) Agency Coordination:

(1) The district engineer will consider any comments from Federal and state agencies concerning the proposed activity's compliance with the terms and conditions of the NWPs and the need for mitigation to reduce the activity's adverse environmental effects so that they are no more than minimal.

(2) Agency coordination is required for: (i) all NWP activities that require pre-construction notification and result in the loss of greater than 1/2-acre of waters of the United States; (ii) NWP 21, 29, 39, 40, 42, 43, 44, 50, 51, and 52 activities that require pre-construction notification and will result in the loss of greater than 300 linear feet of stream bed; (iii) NWP 13 activities in excess of 500 linear feet, fills greater than one cubic yard per running foot, or involve discharges of dredged or fill material into special aquatic sites; and (iv) NWP 54 activities in excess of 500 linear feet, or that extend into the waterbody more than 30 feet from the mean low water line in tidal waters or the ordinary high water mark in the Great Lakes.

(3) When agency coordination is required, the district engineer will immediately provide (e.g., via e-mail, facsimile transmission, overnight mail, or other expeditious manner) a copy of the complete PCN to the appropriate Federal or state offices (FWS, state natural resource or water quality agency, EPA, and, if appropriate, the NMFS). With the exception of NWP 37, these agencies will have 10 calendar days from the date the material is transmitted to notify the district engineer via telephone, facsimile transmission, or e-mail that they intend to provide substantive, site-specific comments. The comments must explain why the agency believes the adverse environmental effects will be more than minimal. If so contacted by an agency, the district engineer will wait an additional 15 calendar days before making a decision on the pre-construction notification. The district engineer will fully consider agency comments received within the specified time frame concerning the proposed activity's compliance with the terms and conditions of the NWPs, including the need for mitigation to ensure the net adverse environmental effects of the proposed activity are no more than minimal. The district engineer will provide no response to the resource agency, except as provided below. The district engineer will indicate in the administrative record associated with each pre-construction notification that the resource agencies' concerns were considered. For NWP 37, the emergency watershed protection and rehabilitation activity may proceed immediately in cases where there is an unacceptable hazard to life or a significant loss of property or economic hardship will occur. The district engineer will consider any comments received to decide whether the NWP 37 authorization should be modified, suspended, or revoked in accordance with the procedures at 33 CFR 330.5.

(4) In cases of where the prospective permittee is not a Federal agency, the district engineer will provide a response to NMFS within 30 calendar days of receipt of any Essential Fish Habitat conservation recommendations, as required by section 305(b)(4)(B) of the Magnuson-Stevens Fishery Conservation and Management Act.

(5) Applicants are encouraged to provide the Corps with either electronic files or multiple copies of pre-construction notifications to expedite agency coordination.

#### **DISTRICT ENGINEER'S DECISION:**

1. In reviewing the PCN for the proposed activity, the district engineer will determine whether the activity authorized by the NWP will result in more than minimal individual or cumulative adverse environmental effects or may be contrary to the public interest. If a project proponent requests authorization by a specific NWP, the district engineer should issue the NWP verification for that activity if it meets the terms and conditions of that NWP, unless he or she determines, after considering mitigation, that the proposed activity will result in more than minimal individual and cumulative adverse effects on the aquatic environment and other aspects of the public interest and exercises discretionary authority to require an individual permit for the proposed activity. For a linear project, this determination will include an evaluation of the individual crossings of waters of the United States to determine whether they individually satisfy the terms and conditions of the NWP(s), as well as the cumulative effects caused by all of the crossings authorized by NWP. If an applicant requests a waiver of the 300 linear foot limit on impacts to streams or of an otherwise applicable limit, as provided for in NWPs 13, 21, 29, 36, 39, 40, 42, 43, 44, 50, 51, 52, or 54, the district engineer will only grant the waiver upon a written determination that the NWP activity will result in only minimal individual and cumulative adverse environmental effects. For those NWPs that have a waivable 300 linear foot limit for losses of intermittent and ephemeral stream bed and a 1/2-acre limit (i.e., NWPs 21, 29, 39, 40, 42, 43, 44, 50, 51, and 52), the loss of intermittent and ephemeral stream bed, plus any other losses of jurisdictional waters and wetlands, cannot exceed 1/2-acre.

2. When making minimal adverse environmental effects determinations the district engineer will consider the direct and indirect effects caused by the NWP activity. He or she will also consider the cumulative adverse environmental effects caused by activities authorized by NWP and whether those cumulative adverse environmental effects are no more than minimal. The district engineer will also consider site specific factors, such as the environmental setting in the vicinity of the NWP activity, the type of resource that will be affected by the NWP activity, the functions provided by the aquatic resources that will be affected by the NWP activity, the degree or magnitude to which the aquatic resources perform those functions, the extent that aquatic resource functions will be lost as a result of the NWP activity (e.g., partial or complete loss), the duration of the adverse effects (temporary or permanent), the importance of the aquatic resource functions to the region (e.g., watershed or ecoregion), and mitigation required by the district engineer. If an appropriate functional or condition assessment method is available and practicable to use, that assessment method may be used by the district engineer to assist in the minimal adverse environmental effects determination. The district engineer may add case-specific special conditions to the NWP authorization to address site-specific environmental concerns.

3. If the proposed activity requires a PCN and will result in a loss of greater than 1/10-acre of wetlands, the prospective permittee should submit a mitigation proposal with the PCN. Applicants may also propose compensatory mitigation for NWP activities with smaller impacts, or for impacts to other types of waters (e.g., streams). The district engineer will consider any proposed compensatory mitigation or other mitigation measures the applicant has included in the proposal in determining whether the net adverse environmental effects of the proposed activity are no more than minimal. The compensatory mitigation proposal may be either conceptual or detailed. If the district engineer determines that the activity complies with the terms and conditions of the NWP and that the adverse environmental effects are no more than minimal, after considering mitigation, the district engineer will notify the permittee and include any activity-specific conditions in the NWP verification the district engineer deems necessary. Conditions for compensatory mitigation requirements must comply with the appropriate provisions at 33 CFR 332.3(k). The district engineer must approve the final mitigation plan before the permittee commences work in waters of the United States, unless the district engineer determines that prior approval of the final mitigation plan is not practicable or not necessary to ensure timely completion of the required compensatory mitigation. If the prospective permittee elects to submit a compensatory mitigation plan with the PCN, the district engineer will expeditiously review the proposed compensatory mitigation plan. The district engineer must review the proposed compensatory mitigation plan within 45 calendar days of receiving a complete PCN and determine whether the proposed mitigation would ensure the NWP activity results in no more than minimal adverse environmental effects. If the net adverse environmental effects of the NWP activity (after consideration of the mitigation proposal) are determined by the district engineer to be no more than minimal, the district engineer will provide a timely written response to the applicant. The response will state that the NWP activity can proceed under the terms and conditions of the NWP, including any activity-specific conditions added to the NWP authorization by the district engineer.

4. If the district engineer determines that the adverse environmental effects of the proposed activity are more than minimal, then the district engineer will notify the applicant either: (a) that the activity does not qualify for authorization under the NWP and instruct the applicant on the procedures to seek authorization under an individual permit; (b) that the activity is authorized under the NWP subject to the applicant's submission of a mitigation plan that would reduce the adverse environmental effects so that they are no more than minimal; or (c) that the activity is authorized under the NWP with specific modifications or conditions. Where the district engineer determines that mitigation is required to ensure no more than minimal adverse environmental effects, the activity will be authorized within the 45-day PCN period (unless additional time is required to comply with general conditions 18, 20, and/or 31, or to evaluate PCNs for activities authorized by NWPs 21, 49, and 50), with activity-specific conditions that state the mitigation requirements. The authorization will include the necessary conceptual or detailed mitigation plan or a requirement that the applicant submit a mitigation plan that would reduce the adverse environmental effects so that they are no more than minimal. When compensatory mitigation is required, no work in waters of the United States may occur until the district engineer has approved a specific mitigation plan or has determined that prior approval of a final mitigation plan is not practicable or not necessary to ensure timely completion of the required compensatory mitigation.



**Further Information:**

1. District Engineers have authority to determine if an activity complies with the terms and conditions of an NWP.
2. NWPs do not obviate the need to obtain other federal, state, or local permits, approvals, or authorizations required by law.
3. NWPs do not grant any property rights or exclusive privileges.
4. NWPs do not authorize any injury to the property or rights of others.
5. NWPs do not authorize interference with any existing or proposed Federal project (see general condition 31).

**SECTION 401 WATER QUALITY CERTIFICATION (4/7/17):**

The State Water Control Board issued conditional §401 Water Quality Certification for NWP 18 as meeting the requirements of the Virginia Water Protection Permit Regulation, which serves as the Commonwealth's §401 Water Quality Certification, provided that: (1) a Virginia Pollutant Discharge Elimination System (VPDES) permit is obtained prior to the placement of any alternative septic system discharging into Virginia Department of Health (VDH) designated shellfish waters; (2) any compensatory mitigation meets the requirements in the Code of Virginia, Section 62.1-44. 15:23 A through C, except in the absence of same river watershed alternatives in Hydrologic Unit Codes (HUC) 02040303 and 02040304, single family dwellings or locality projects may use compensatory mitigation in HUC 02080102, 02080108, 02080110, or 02080111 in Virginia; (3) the Corps of Engineers shall provide DEQ an annual report of projects authorized by this Nationwide Permit that includes detailed information on physical changes to water withdrawal structures, such as the maintenance of an intake, dam, weir, or water diversion structure that are deviations from the original configuration, or are a change in the character, scope, or size of the original design.

**COASTAL ZONE MANAGEMENT ACT CONSISTENCY DETERMINATION (4/5/17):**

Based on the comments submitted by the agencies administering the enforceable policies of the Virginia CZM Program, DEQ concurs that the 2017 NWPs and Virginia Regional Conditions as proposed, are consistent with the Virginia CZM Program provided the following conditions, discussed below, are satisfied:

- 1) Prior to construction, applicants shall obtain all required permits and approvals for activities to be performed that are applicable to the Virginia CZM Program's enforceable policies, and that applicants adhere to all the conditions contained therein.

The Virginia Marine Resources Commission's (VMRC) concurrence of consistency with regard to the fisheries management, subaqueous lands management, wetlands management, and dunes management enforceable policies is based on the recognition that prospective permittees may be required to obtain additional state and/or local approvals from the VMRC and/or the local wetlands board prior to commencement of work in both tidal and nontidal waters under the agency's jurisdiction. Such approvals must precede implementation of the projects.

- 2) The DEQ Office of Wetlands and Stream Protection (OWSP) has provided §401 Clean Water Act (CWA) Water Quality Certification for the 2017 NWPs and Regional Conditions, applicable to the wetlands management and point source pollution control enforceable policies of the Virginia CZM Program. The activities that qualify for the NWPs must meet the requirements of DEQ's Virginia Water Protection Permit Regulation (9 VAC 25-210-130) and the permittee must abide by the conditions of the NWP. DEQ-OWSP has identified specific NWP exceptions. DEQ will process an individual application for a permit or a certificate or otherwise take action pursuant to 9 VAC 25-210-80 et seq. for those activities covered by an NWPs that have not received blanket §401 CWA Water Quality Certification.

The Corps should forward pre-construction notifications to DEQ for applicants that do not comply with or cannot meet the conditions of the §401 CWA Water Quality Certification. Further, the Commonwealth reserves its right to require an individual application for a permit or a certificate or otherwise take action on any specific project that could otherwise be covered under any of the NWPs when it determines on a case-by-case basis that concerns for water quality and the aquatic environment so indicate.

In accordance with the Federal Consistency Regulations at 15 CFR Part 930, section 930. 4, this conditional concurrence is based on the applicants demonstrating to the Corps that they have obtained, or will obtain, all necessary authorizations prior to implementing a project which qualifies for a NWP. If the requirements of section 930. 4, sub-paragraphs (a)(1) through (a)(3) are not met, this conditional concurrence becomes an objection under 15 CFR Part 930, section 940.43.