8747 Brooke Road 500ft Buffer Analysis

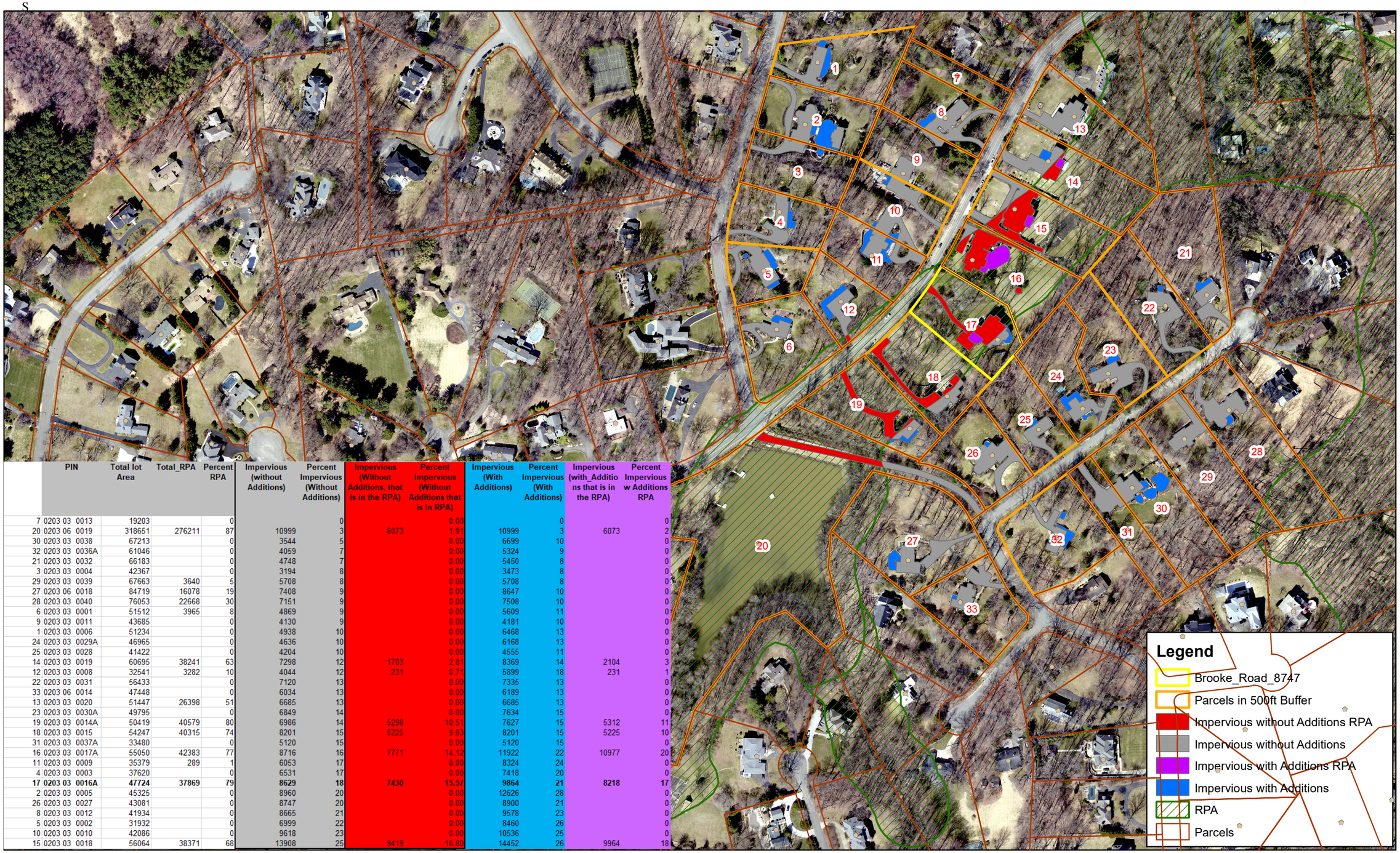

	PIN	Total lot Area	Total_RPA	Percent RPA	Impervious (without Additions)	Percent Impervious (Without Additions)	Impervious (Without Additions, that is in the RPA)	Percent Impervious (Without Additions that is in RPA)	Impervious (With Additions)	Percent Impervious (With Additions)	Impervious (with_Additions that is in the RPA)	Percent Impervious w Additions RPA
7	0203 03 0013	19203		0		0		0.00		0		0
20	0203 06 0019	318651	276211	87	10999	3	6073	1.91	10999	3	6073	2
30	0203 03 0038	67213		0	3544	5		0.00	6699	10		0
32	0203 03 0036A	61046		0	4059	7		0.00	5324	9		0
21	0203 03 0032	66183		0	4748	7		0.00	5450	8		0
3	0203 03 0004	42367		0	3194	8		0.00	3473	8		0
29	0203 03 0039	67663	3640	5	5708	8		0.00	5708	8		0
27	0203 06 0018	84719	16078	19	7408	9		0.00	8647	10		0
28	0203 03 0040	76053	22668	30	7151	9		0.00	7508	10		0
6	0203 03 0001	51512	3965	8	4869	9		0.00	5609	11		0
9	0203 03 0011	43685		0	4130	9		0.00	4181	10		0
1	0203 03 0006	51234		0	4938	10		0.00	6468	13		0
24	0203 03 0029A	46965		0	4636	10		0.00	6168	13		0
25	0203 03 0028	41422		0	4204	10		0.00	4555	11		0
14	0203 03 0019	60695	38241	63	7298	12	1703	2.81	8369	14	2104	3
12	0203 03 0008	32541	3282	10	4044	12	231	0.71	5899	18	231	1
22	0203 03 0031	56433		0	7120	13		0.00	7335	13		0
33	0203 06 0014	47448		0	6034	13		0.00	6189	13		0
13	0203 03 0020	51447	26398	51	6685	13		0.00	6685	13		0
23	0203 03 0030A	49795		0	6849	14		0.00	7634	15		0
19	0203 03 0014A	50419	40579	80	6986	14	5298	10.51	7627	15	5312	11
18	0203 03 0015	54247	40315	74	8201	15	5225	9.63	8201	15	5225	10
31	0203 03 0037A	33480		0	5120	15		0.00	5120	15		0
16	0203 03 0017A	55050	42383	77	8716	16	7771	14.12	11922	22	10977	20
11	0203 03 0009	35379	289	1	6053	17		0.00	8324	24		0
4	0203 03 0003	37620		0	6531	17		0.00	7418	20		0
17	**0203 03 0016A**	**47724**	**37869**	**79**	**8629**	**18**	**7430**	**15.57**	**9864**	**21**	**8218**	**17**
2	0203 03 0005	45325		0	8960	20		0.00	12626	28		0
26	0203 03 0027	43081		0	8747	20		0.00	8900	21		0
8	0203 03 0012	41934		0	8665	21		0.00	9578	23		0
5	0203 03 0002	31932		0	6999	22		0.00	8460	26		0
10	0203 03 0010	42086		0	9618	23		0.00	10536	25		0
15	0203 03 0018	56064	38371	68	13908	25	9419	16.80	14452	26	9964	18

0 160 320 640 Feet

Fairfax County
Land Development Services

FAIRFAX COUNTY
LAND DEVELOPMENT SERVICES