

InSite Property Group
866.521.8292
www.insitepg.com
Redondo Beach, CA

6235 BRANDON AVE.

SPRINGFIELD, VA



NOMINATION NO. PC19-LE-008

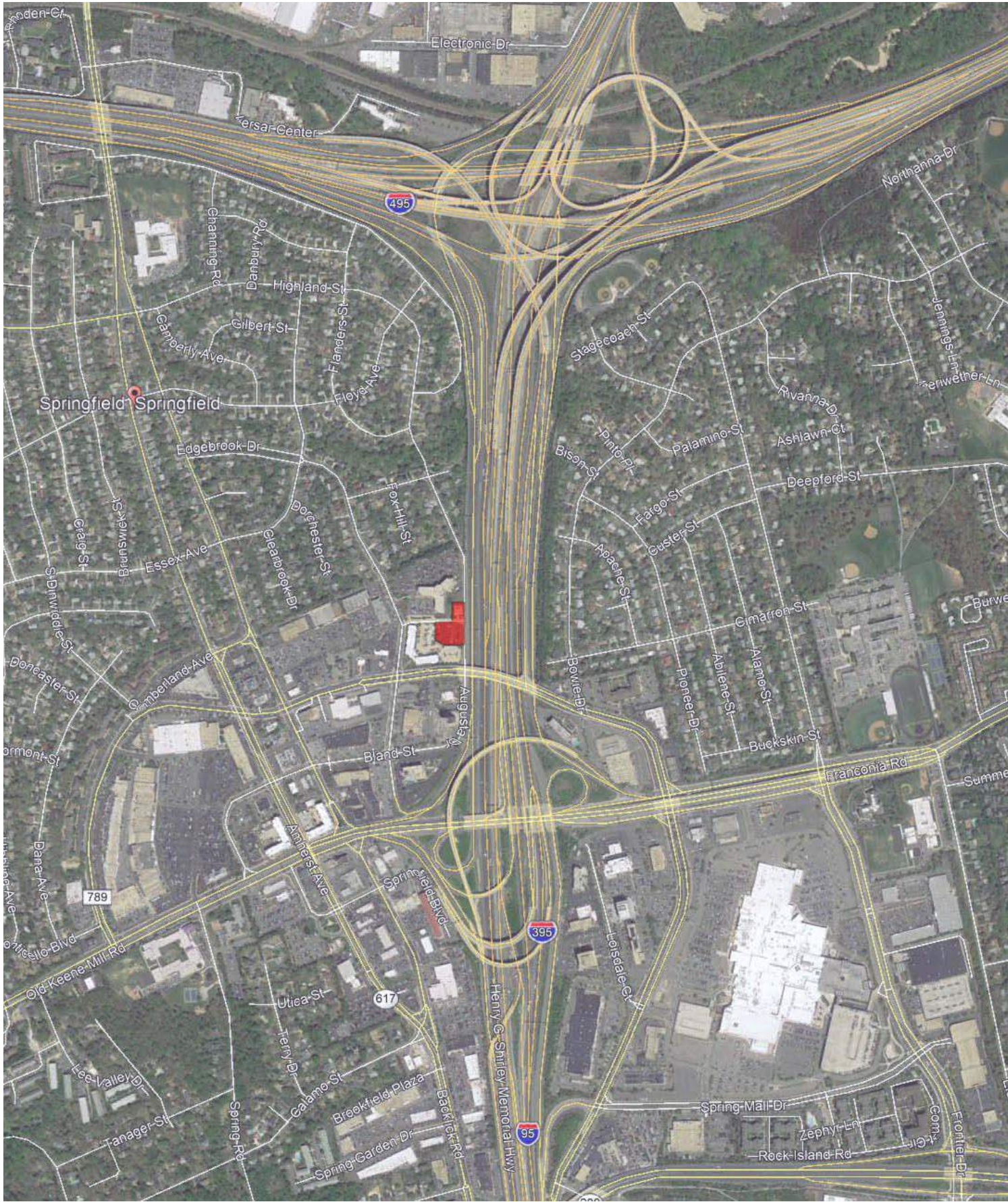

This conceptual design is based upon a preliminary review of entitlement requirements and on unverified and possibly incomplete site and/or building information, and is intended merely to assist in exploring how the project might be developed. Signage shown is for illustrative purposes only and does not necessarily reflect municipal code compliance.

SITE LOCATION
SECURESPACE
6235 BRANDON AVE. - SPRINGFIELD, VA





This conceptual design is based upon a preliminary review of entitlement requirements and on unverified and possibly incomplete site and/or building information, and is intended merely to assist in exploring how the project might be developed. Signage shown is for illustrative purposes only and does not necessarily reflect municipal code compliance.

PROJECT INFORMATION

LOCATION	MAP # 0804 01 0005C2		AUGUSTA DR 6235 BRANDON AVE SPRINGFIELD, VA 22150	
TAX DISTRICT	4T000			
SITE DATA				
AREA	62,174 SF	1.42 AC		
ZONING	C-6 (COMMUNITY RETAL)	TBD		
FAR		2.6		
MAX HEIGHT	40'	83'		
YARDS ALLOWED	FRONT: 40' REAR: 20'	SIDE : 0' CORNER : 20'		
OCCUPANCY GROUP	VACANT LAND	STORAGE		
BUILDINGS	GSF	NSF		
BUILDING A (LEVEL 1)	21,795	TBD		
BUILDING A (LEVEL 2)	21,795	TBD		
BUILDING A (LEVEL 3)	23,682	TBD		
BUILDING A (LEVEL 4)	23,682	TBD		
BUILDING A (LEVEL 5)	23,682	TBD		
BUILDING A (LEVEL 6)	23,682	TBD		
BUILDING A (LEVEL 7)	23,682	TBD		
NOTES:	MULTI -STORY BLDG	2 ELEVATOR CABS (7 STOPS)		
PARKING REQUIRED				TBD
TOTAL PROJECT GSF				162,000
TOTAL PROJECT NSRF				APPROX. 123,340



BENEFITS OF SELF STORAGE

LOW TRAFFIC IMPACT. APPROX **1 TRIP/HOUR**

LOW PARKING REQUIREMENTS.

COMMUNITY SERVING. **3 MILE RADIUS +**

LOW IMPACT OF MUNICIPAL RESOURCES

- **ROADS AND INFRASTRUCTURE**
- **UTILITIES**
- **PUBLIC SERVICES**

This conceptual design is based upon a preliminary review of entitlement requirements and on unverified and possibly incomplete site and/or building information, and is intended merely to assist in exploring how the project might be developed. Signage shown is for illustrative purposes only and does not necessarily reflect municipal code compliance.



MCLEAN, VA



ARLINGTON, VA



ATLANTA, GA



RICHMOND, VA

This conceptual design is based upon a preliminary review of entitlement requirements and on unverified and possibly incomplete site and/or building information, and is intended merely to assist in exploring how the project might be developed. Signage shown is for illustrative purposes only and does not necessarily reflect municipal code compliance.



This conceptual design is based upon a preliminary review of entitlement requirements and on unverified and possibly incomplete site and/or building information, and is intended merely to assist in exploring how the project might be developed. Signage shown is for illustrative purposes only and does not necessarily reflect municipal code compliance.

CONCEPTUAL RENDERING

SECURESPACE
6235 BRANDON AVE. - SPRINGFIELD, VA



08.10.2020

PAGE
6



COMMERCE STREET-
CONNECTOR

This conceptual design is based upon a preliminary review of entitlement requirements and on unverified and possibly incomplete site and/or building information, and is intended merely to assist in exploring how the project might be developed. Signage shown is for illustrative purposes only and does not necessarily reflect municipal code compliance.

CONCEPTUAL RENDERING

SECURESPACE
6235 BRANDON AVE. - SPRINGFIELD, VA



08.10.2020

PAGE
7

VIEW FROM 95



This conceptual design is based upon a preliminary review of entitlement requirements and on unverified and possibly incomplete site and/or building information, and is intended merely to assist in exploring how the project might be developed. Signage shown is for illustrative purposes only and does not necessarily reflect municipal code compliance.

CONCEPTUAL RENDERING

SECURESPACE
6235 BRANDON AVE. - SPRINGFIELD, VA



08.10.2020

PAGE
8

VIEW FROM COMMERCE STREET - CONNECTOR



This conceptual design is based upon a preliminary review of entitlement requirements and on unverified and possibly incomplete site and/or building information, and is intended merely to assist in exploring how the project might be developed. Signage shown is for illustrative purposes only and does not necessarily reflect municipal code compliance.

CONCEPTUAL RENDERING

SECURESPACE
6235 BRANDON AVE. - SPRINGFIELD, VA



08.10.2020

PAGE
9



This conceptual design is based upon a preliminary review of entitlement requirements and on unverified and possibly incomplete site and/or building information, and is intended merely to assist in exploring how the project might be developed. Signage shown is for illustrative purposes only and does not necessarily reflect municipal code compliance.

CONCEPTUAL RENDERING

SECURESPACE
6235 BRANDON AVE. - SPRINGFIELD, VA



08.10.2020

PAGE
10



This conceptual design is based upon a preliminary review of entitlement requirements and on unverified and possibly incomplete site and/or building information, and is intended merely to assist in exploring how the project might be developed. Signage shown is for illustrative purposes only and does not necessarily reflect municipal code compliance.

SECURESPACE INTERIORS

SECURESPACE
6235 BRANDON AVE. - SPRINGFIELD, VA



08.10.2020

PAGE
11

InSite Property Group
866.521.8292
www.insitepg.com
Redondo Beach, CA

APPENDIX

SECURESPACE



SOMERSET, NJ

UNDER CONSTRUCTION
OPENS JAN 2021



SALINAS, CA

DESIGN DEVELOPMENT



TITUSVILLE, FL

COMPLETED JAN 2020



LONG BEACH, CA

UNDER CONSTRUCTION
OPENS OCTOBER 2021

