

NEW FOUNDRY BUILDING

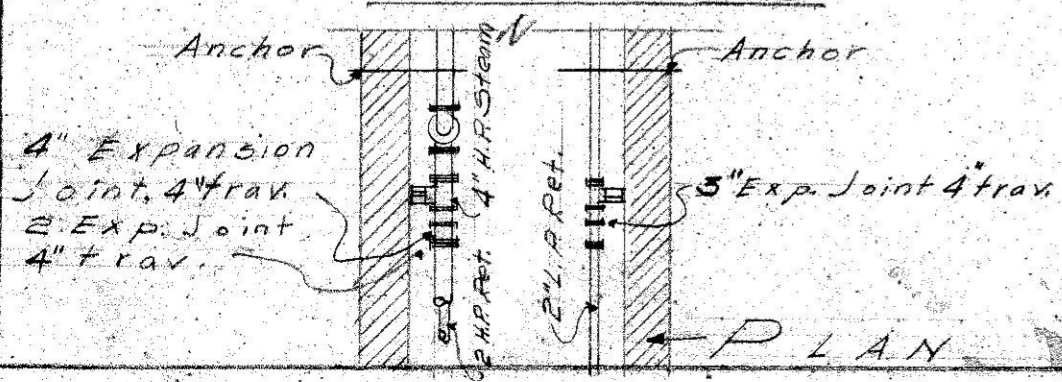
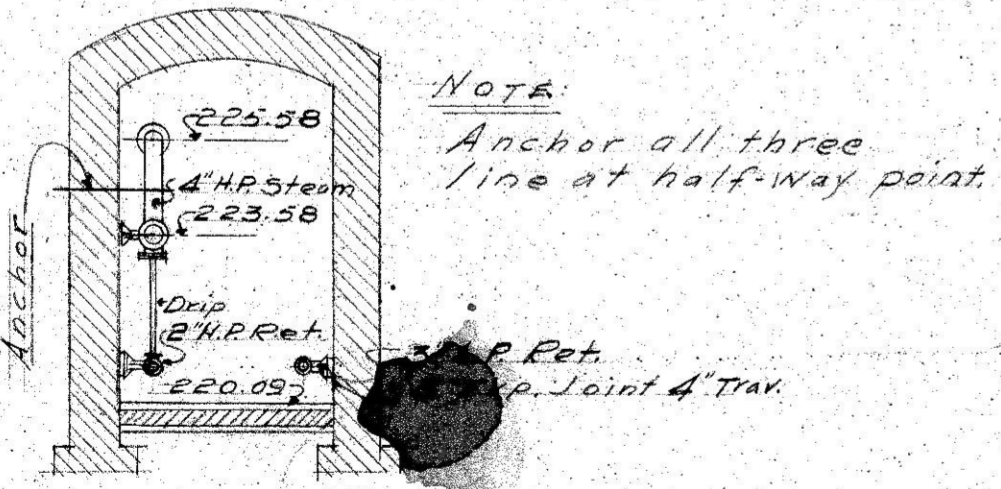
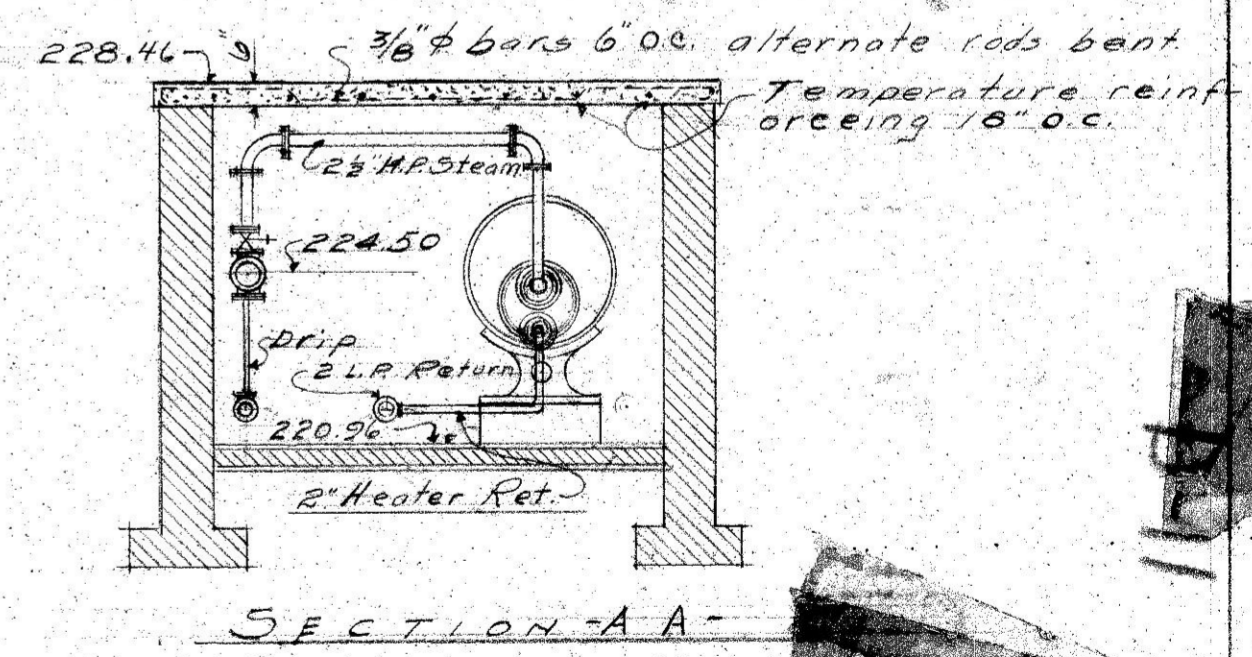
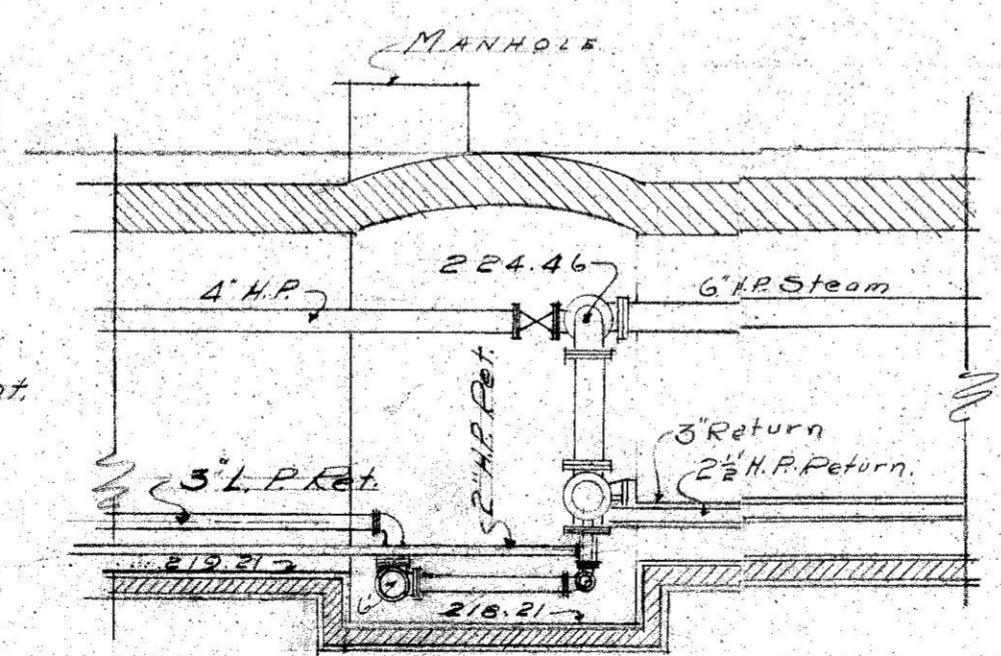
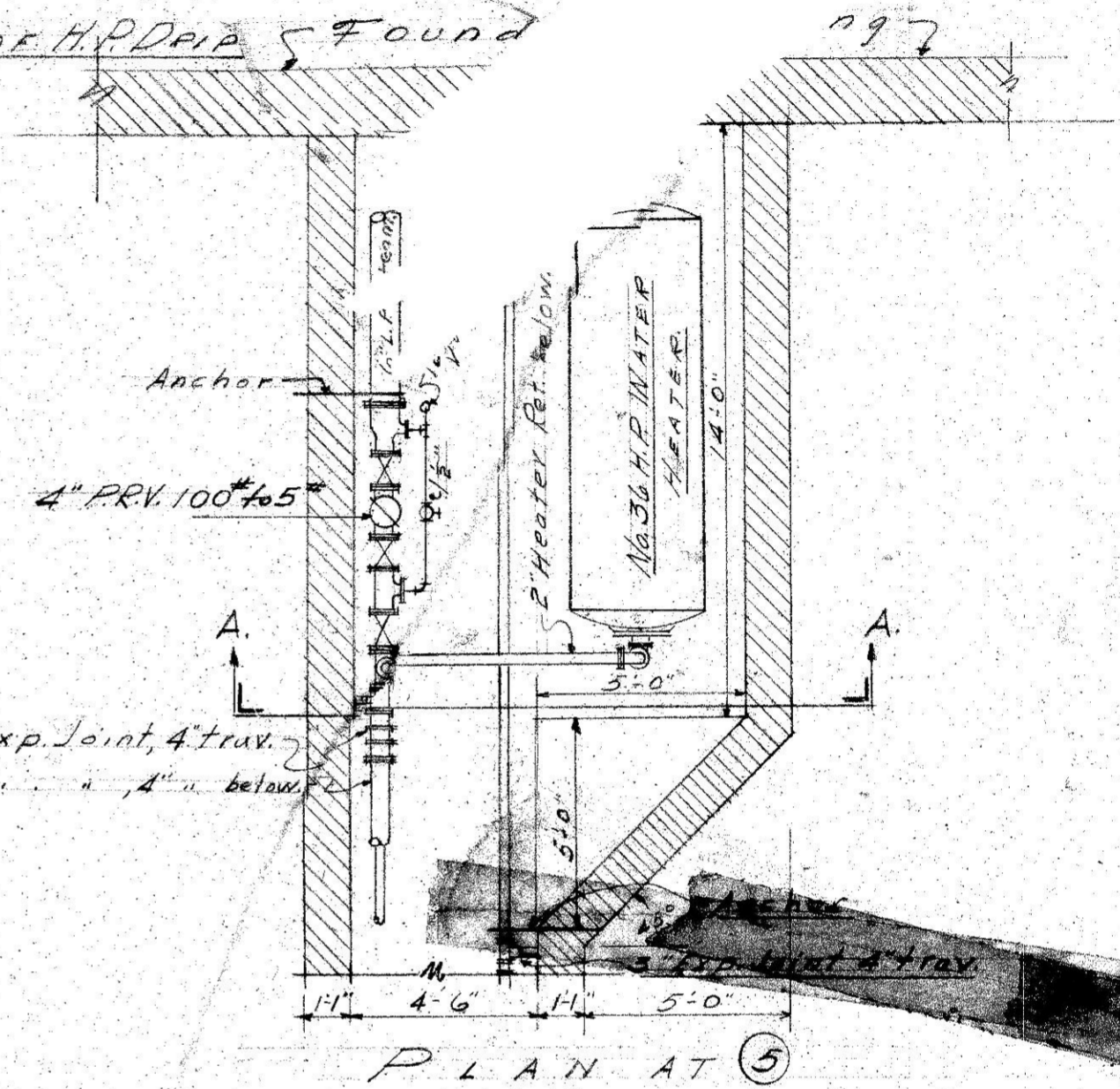
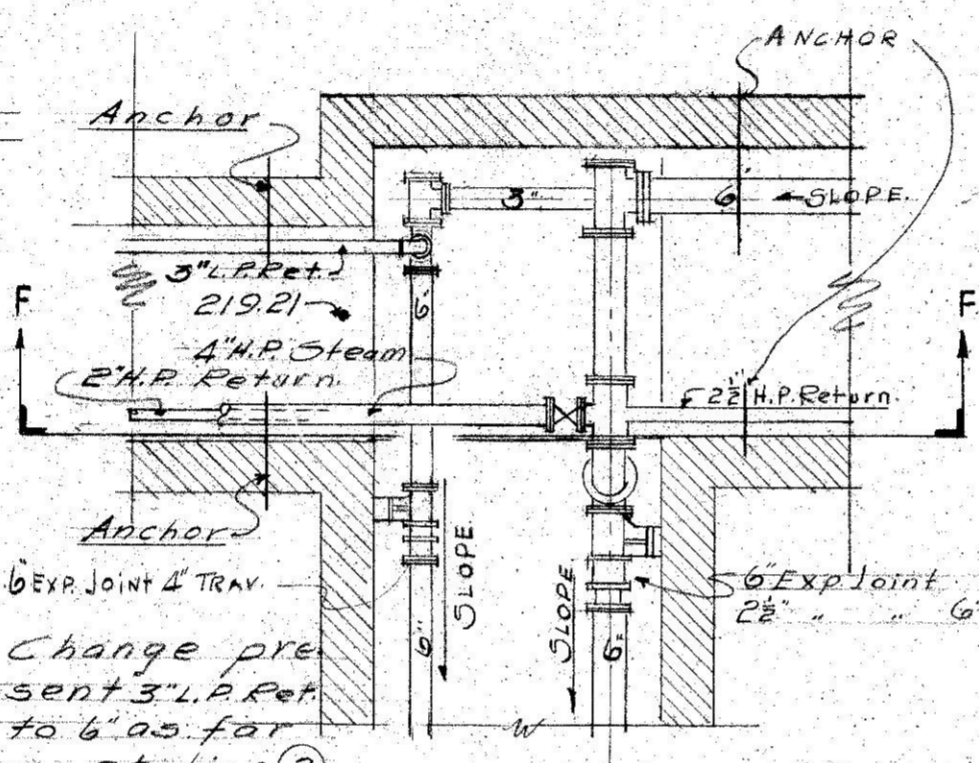
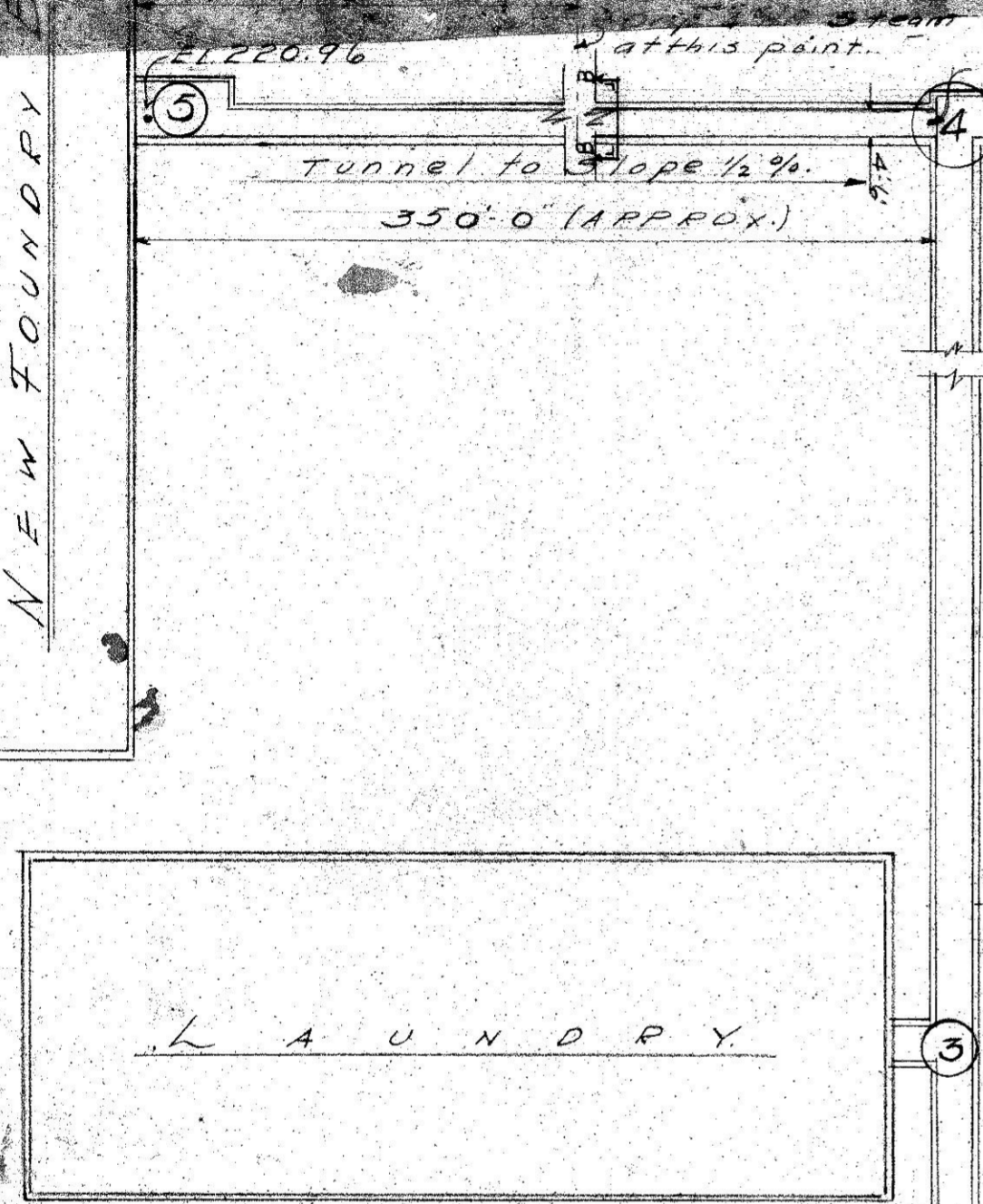
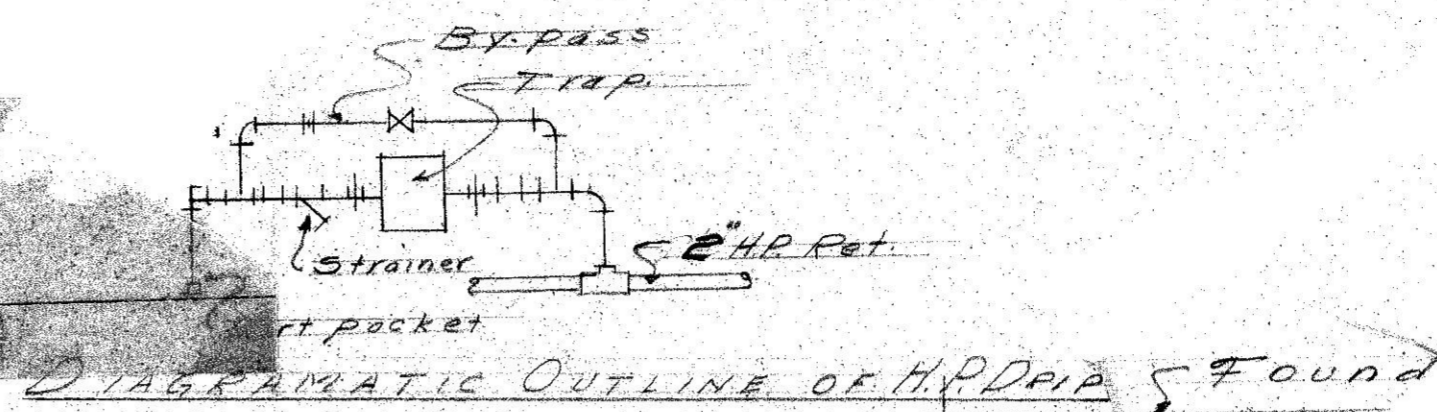

NOTE:
Anchor all three
line at half-way point.

Changed 2" L.P. Ret. to 3" L.P. Ret. as per
instructions from Mr. Greenleaf

D. PENAL INSTITUTION		
LORTON-VA.		
TUNNEL EXTENSION TO FOUNDRY BUILDING		
Drawn by	Checked	Date
Stack	H. H. H.	AUG 30-33

D-17 1.0