

Plans of egress shown herein approved
by the Inspector of Buildings
11/19/32

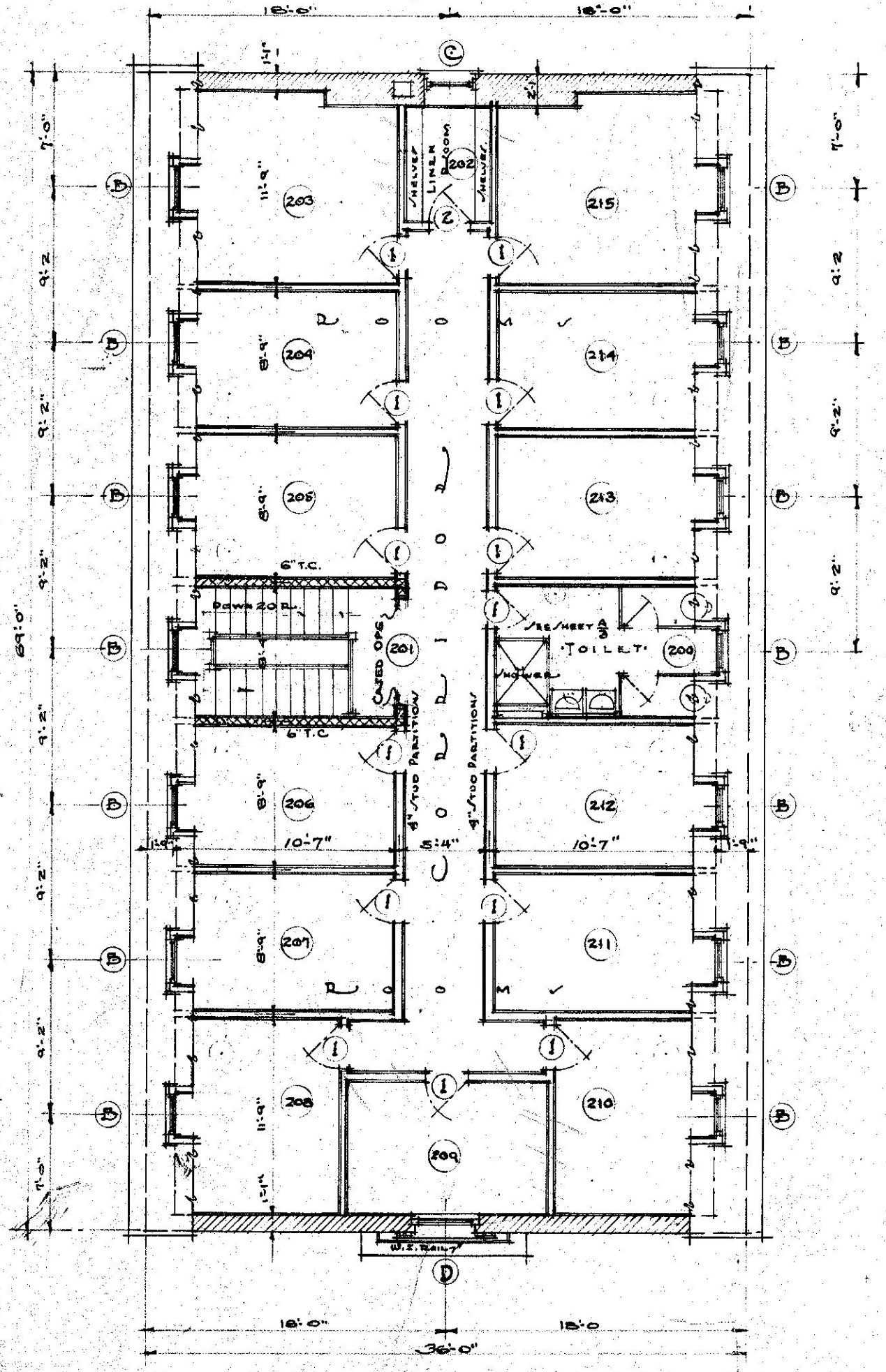

SECOND FLOOR PLAN
Enclosures for showers
Slate, Tile or marble.

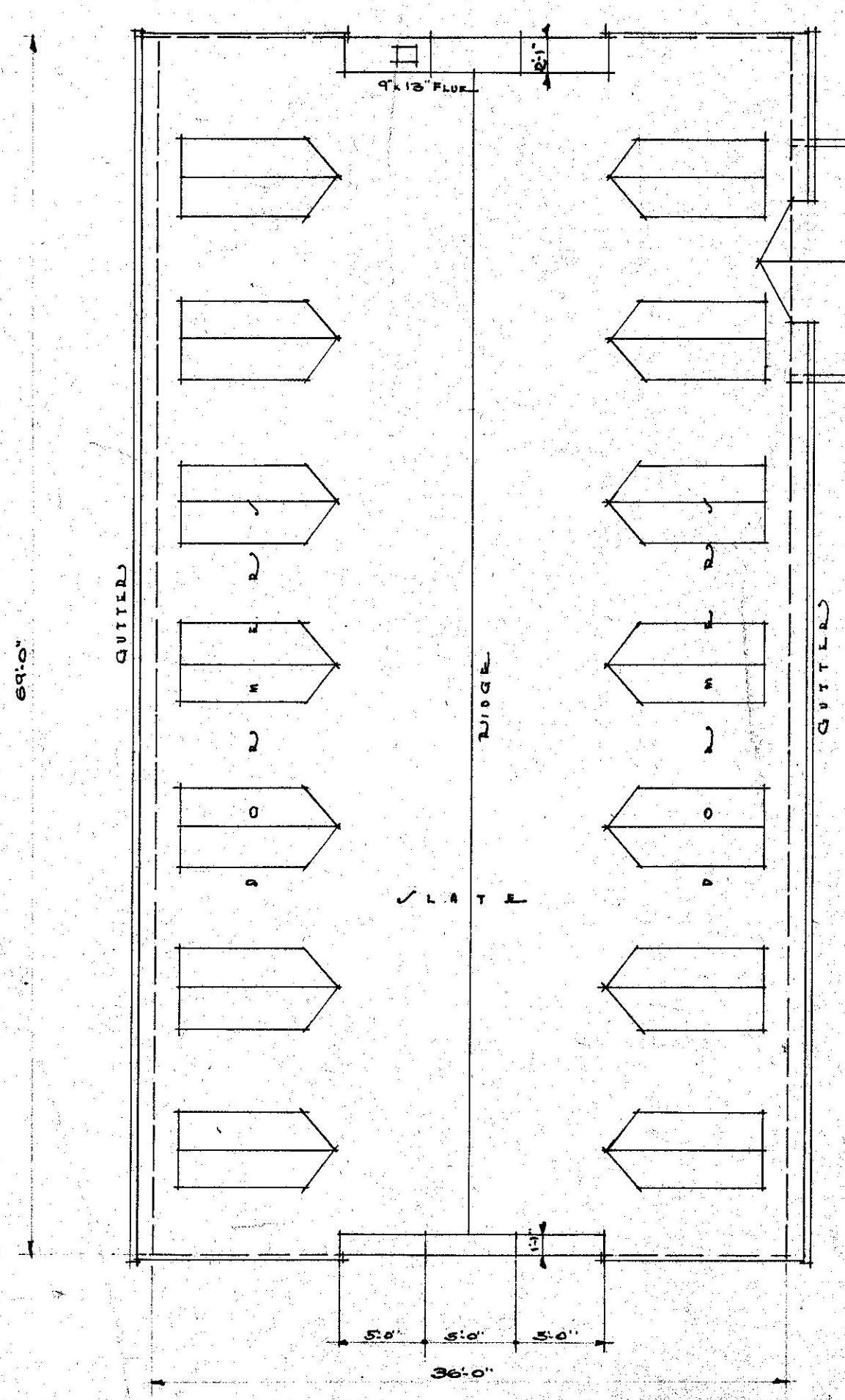

DOOR PLAN

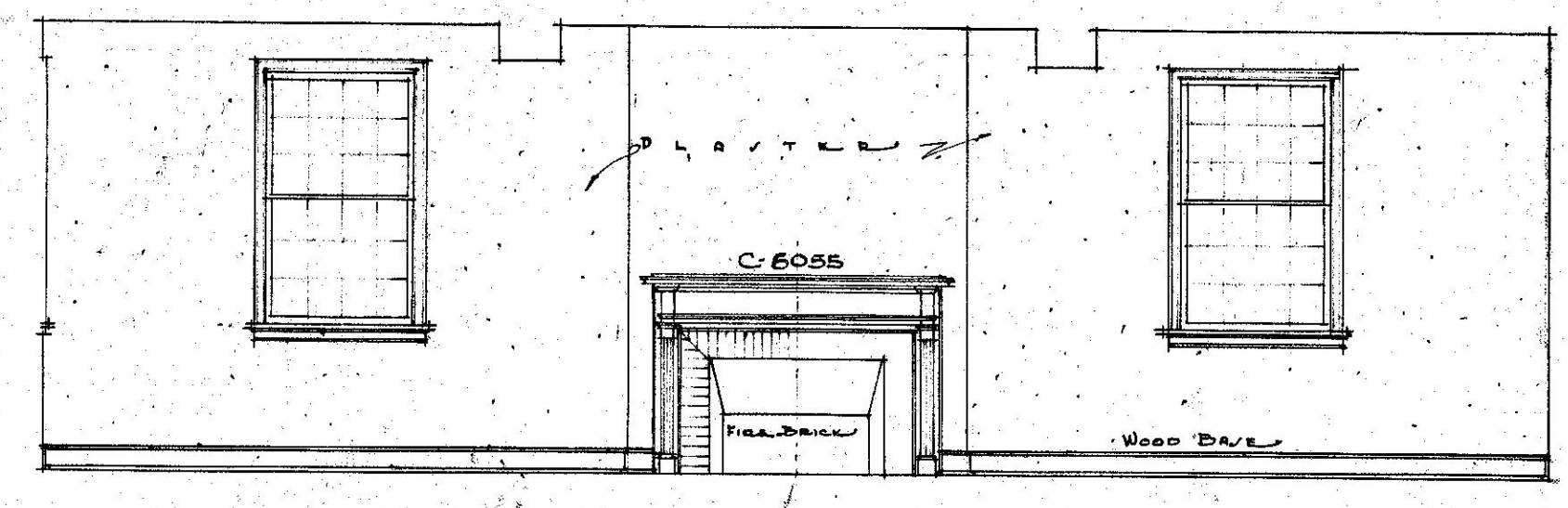

EAST ELEVATION - LIVING ROOM
Scale 1/4" = ONE FOOT

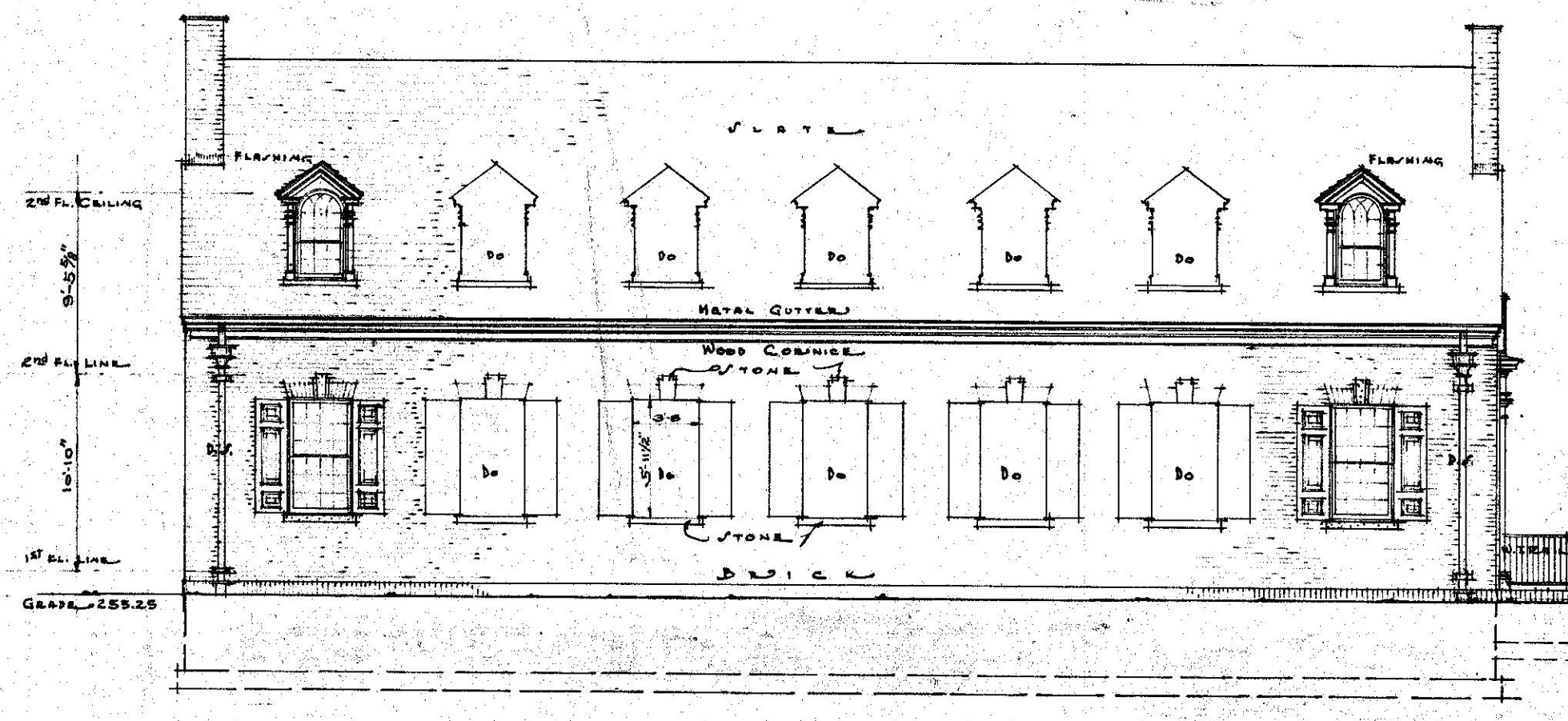

NORTH ELEVATION

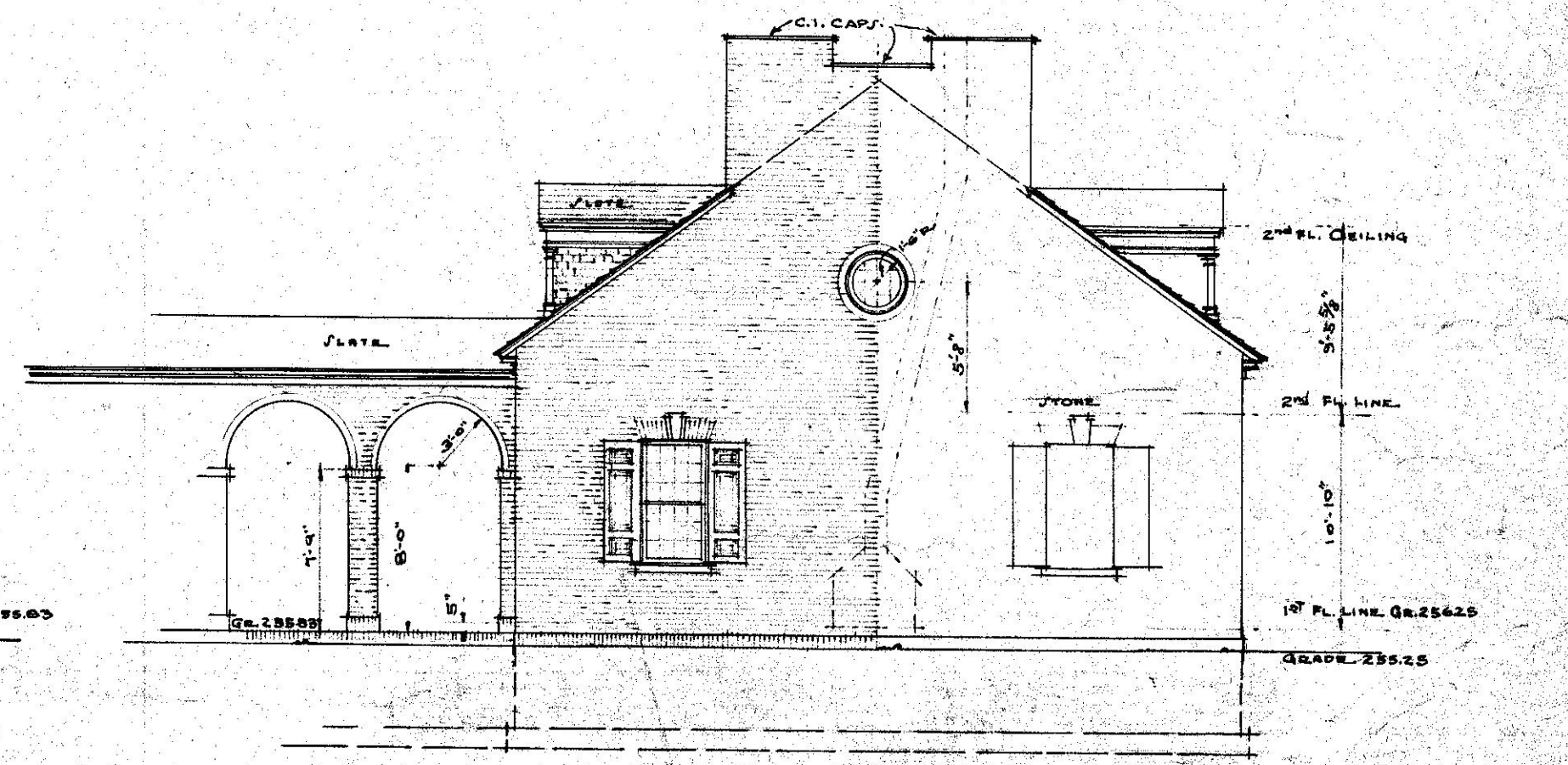

EAST ELEVATION

ROOM NO.	FLOOR	WALL	WAINSCOT	WALL	CEILING	REMARKS
100-200	WOOD	WOOD	PLASTER	PLASTER		
101-201	WOOD	WOOD	PLASTER	PLASTER		
102-202	WOOD	WOOD	PLASTER	PLASTER		
100-200	TILE	TILE	TILE	PLASTER	PLASTER	

SYMBOL	WIDTH	HEIGHT	TYPE	ROOM NO.	INSIDE FINISH
(A)	3'-0"	5'-0"	D.H.	1ST FLOOR	J.R. DETAIL
(B)	J.R. DETAIL	D.H.	2ND FLOOR		
(C)	1'-6" RADIUS	STATIONARY	202		
(D)	J.R. DETAIL	D.H.	209		

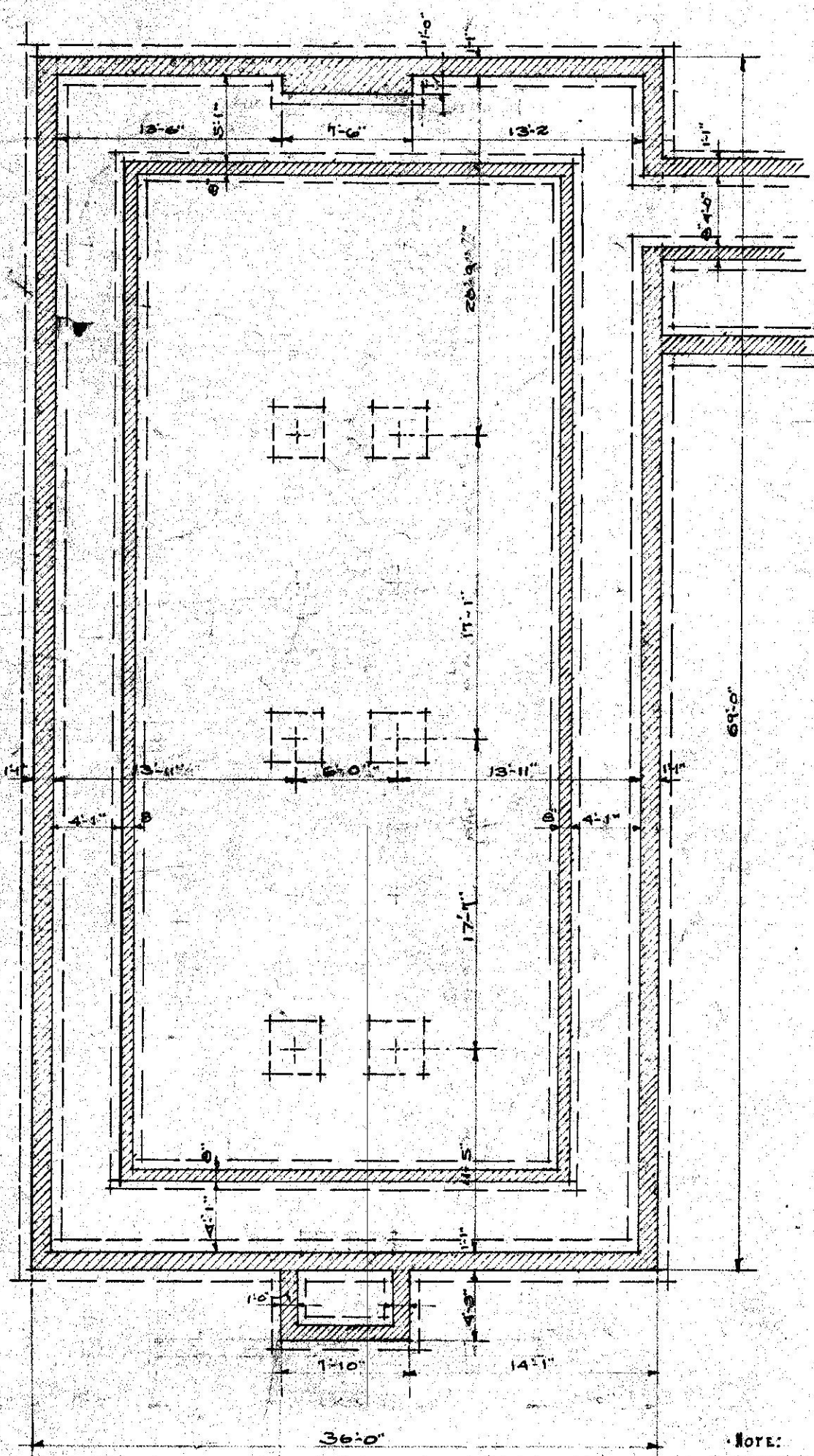
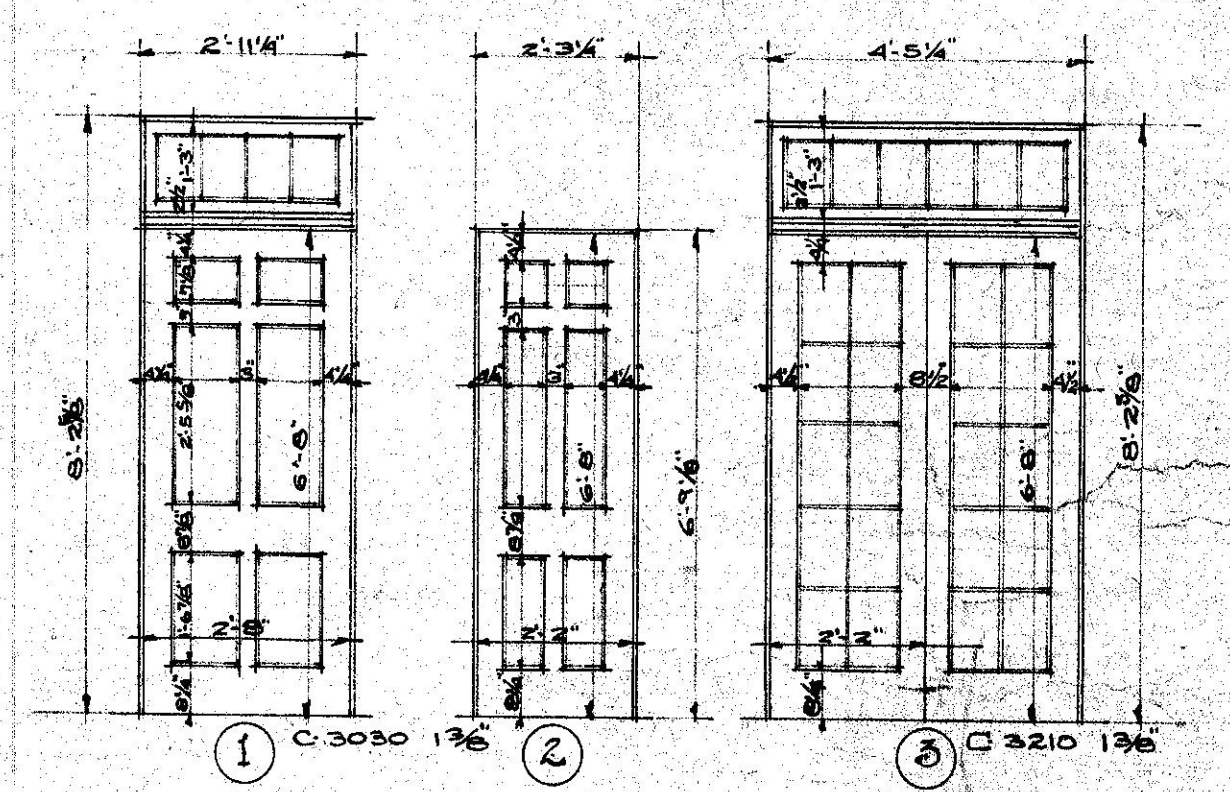

FOUNDATION PLAN

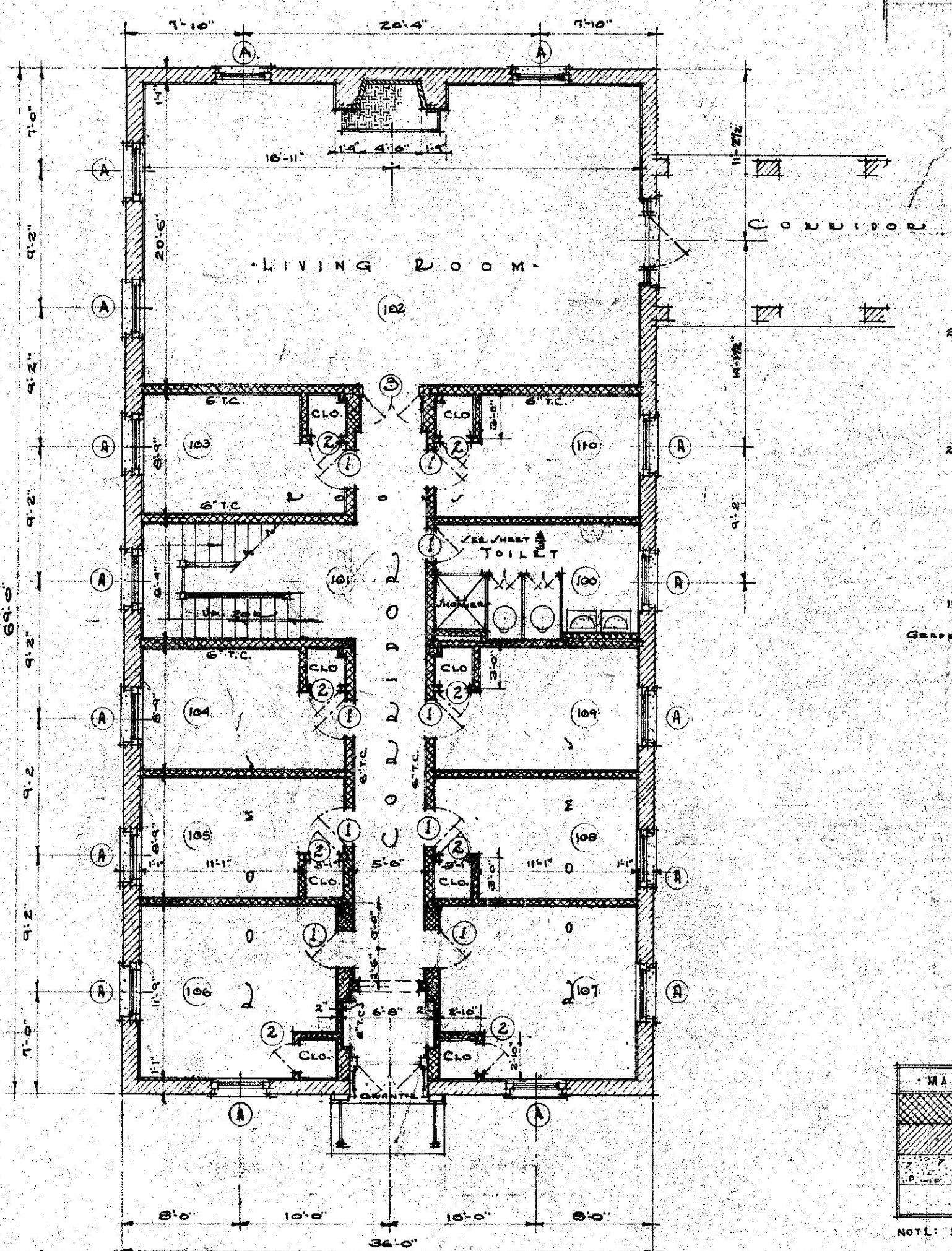

FIRST FLOOR PLAN

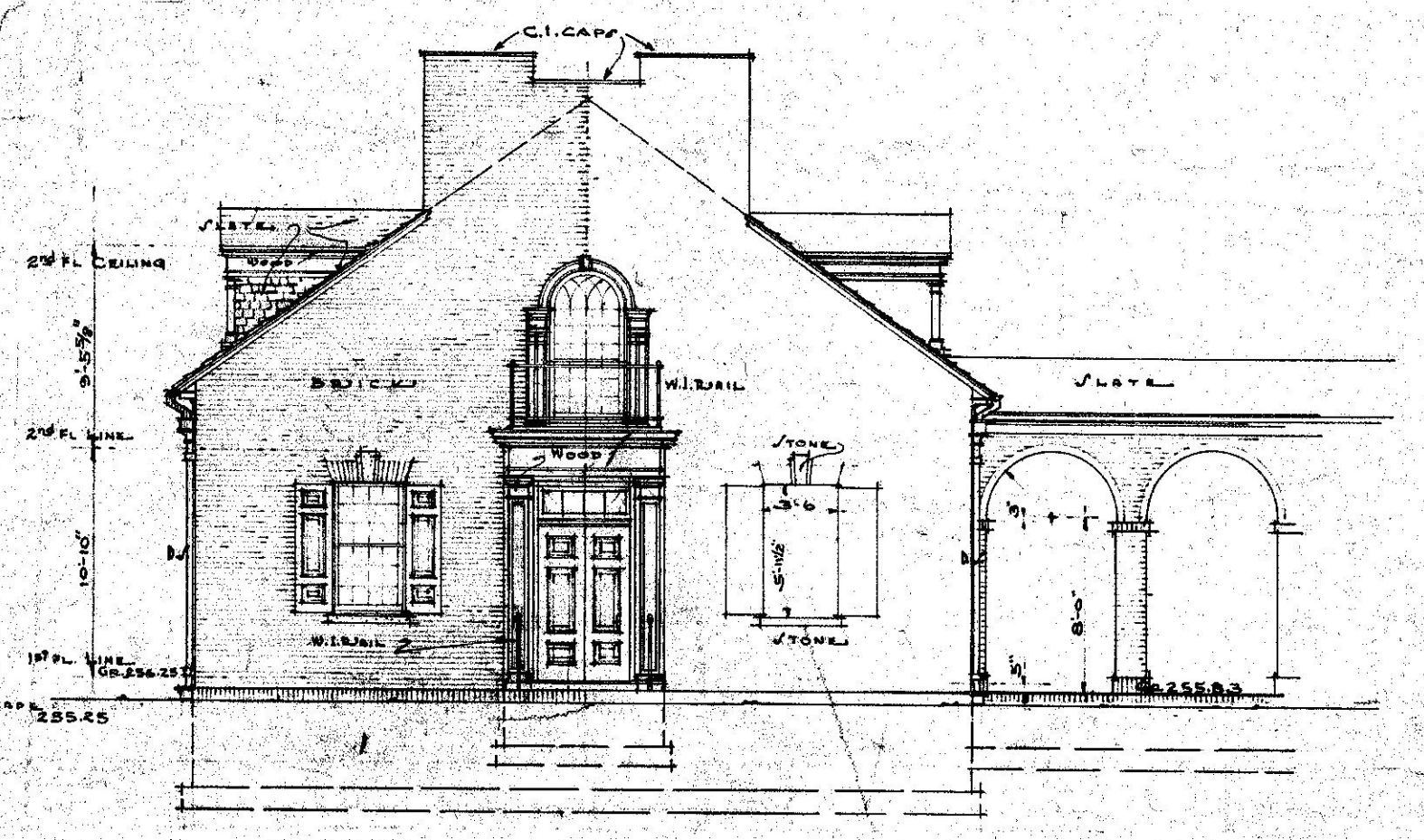

WEST ELEVATION

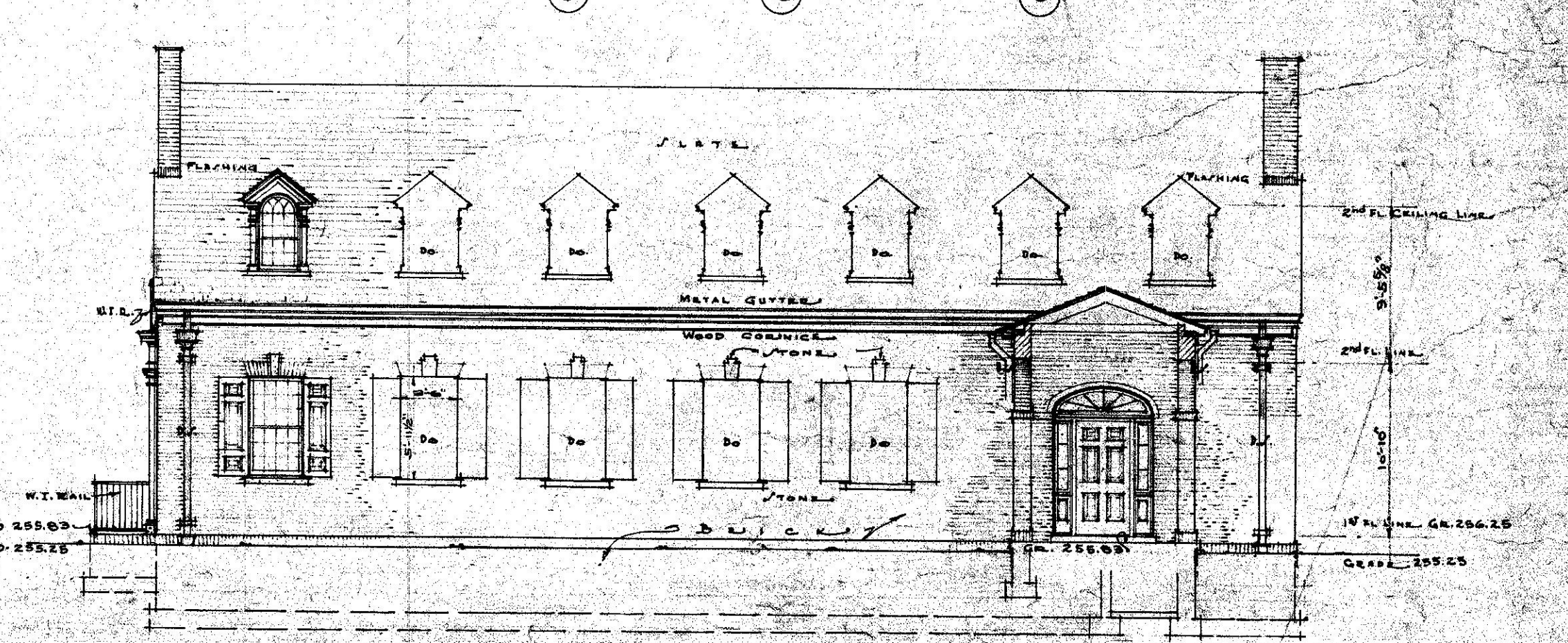

SOUTH ELEVATION

MATERIAL	KEY
TILE	(Symbol)
BRICK	(Symbol)
CONCRETE	(Symbol)
TERME	(Symbol)

NOTE: BOND FULL HEIGHT EVERY SIX COURSES

Malce
CHIEF OF ARCHITECTURAL DIV.

Robert B.

REVISIONS	WORK RECORD	BUILDING OFFICER / QUARTER	FILE NO.
JULY 27 1932	MA-07	LOCATION D.C. WORKHOUSE, OCCOQUAN, VIRGINIA.	
	DRAWN BY: [Signature]	OFFICE OF MUNICIPAL ARCHITECT - WASHINGTON, D. C.	DRWG. NO.
	CHECKED BY: [Signature]	CHIEF OF ARCHITECTURAL DIVISION <i>Malce</i>	DATE 1-2-32
	DATE: [Signature]	CHIEF OF MECHANICAL DIVISION <i>Robert B.</i>	DATE 1-5-32
	SHEET	MUNICIPAL ARCHITECT <i>Malce</i>	DATE 1-5-32
	1 OF 5		