



PLANNING & DEVELOPMENT



AF 2019-DR-004

Normandy Farm and Mane Manor
Local Agricultural and Forestal District

Location

- Parcels generally surrounding 9640 Georgetown Pike and at the terminus of Rossmore Court
- Dranesville District
- 31.54 acres
- Zoned R-E
- Applicant purchased original parcel in 2007, with additional parcels purchased later

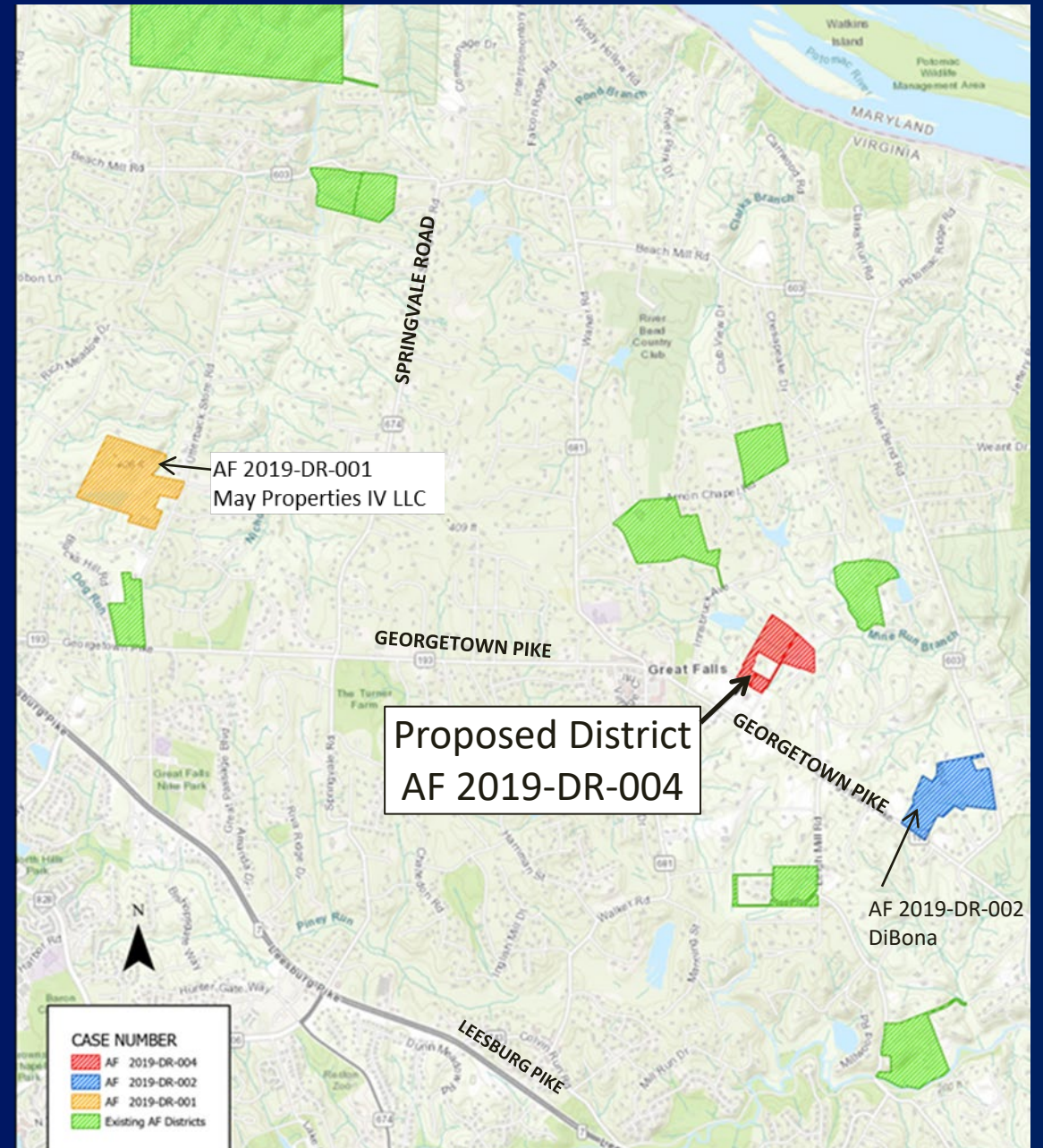

Details

- Equestrian:
20.31 acres
- Natural or
restored area:
11.23 acres

















Soil and Water Conser- vation Plan

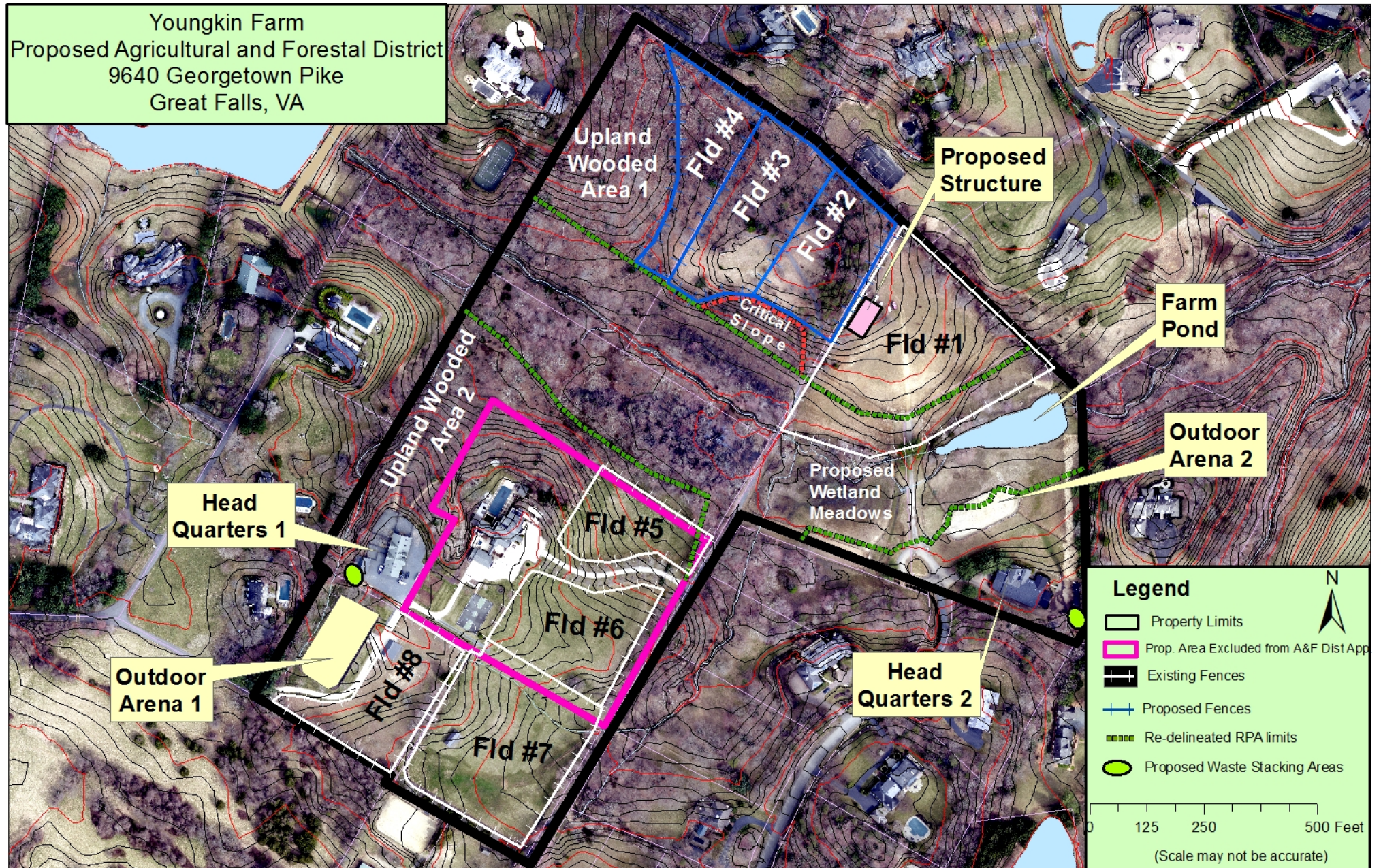

Virginia Dept. Of Forestry Guidance (10 acres of Forest)



Normandy Farm LLC Stand Map

James McGlone
(703)324-1489
jim.mcglone@dof.virginia.gov
8/28/2019



While VDOF has attempted to ensure that the features shown on this map are accurate, VDOF did not perform survey work or otherwise verify information provided to it in preparing this map and all features and acreages shown are approximate. VDOF expressly disclaims all warranties of any type concerning this map, and any use of the map assumes you understand and agree with this disclaimer.

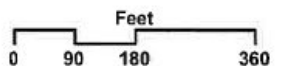

Restoration/Preservation of RPA/EQC

- 35' minimum planted buffer around pond
- Restored wetland meadow in former pasture
- (2) horse crossings

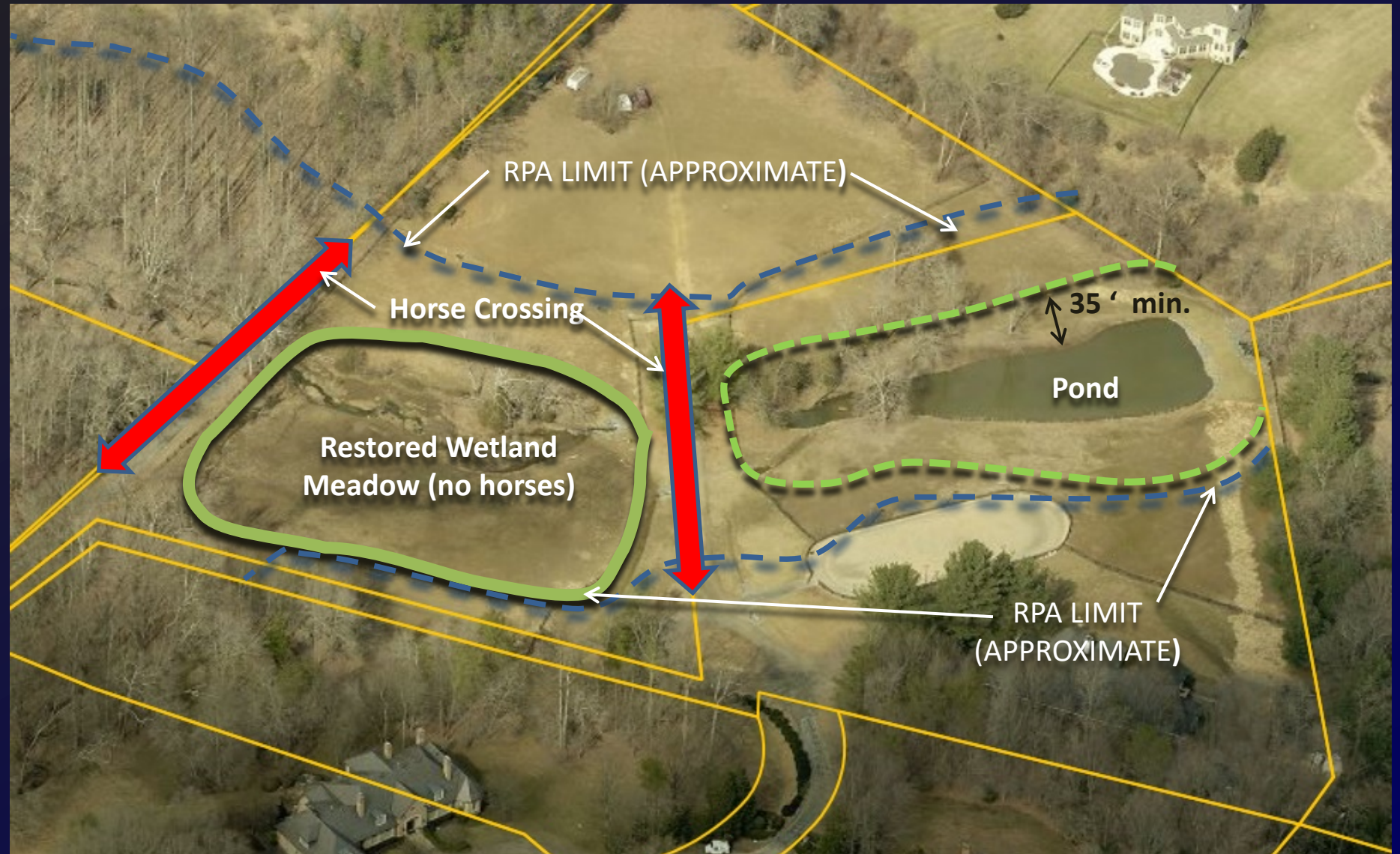

Staff Analysis

Resource Management Plans:

- Soil & Water:
 - A Soil and Water Quality Conservation Plan was prepared.
- Forestry:
 - Forest Management Plan was prepared.

Evaluation Criteria:

- Group A (all are recommended):
 - Satisfies all applicable recommendations.
- Group B (at least 2 recommended):
 - Satisfies 2 criteria:
 - Property used for agricultural purposes
 - Provides scenic vistas and contributes to rural character of area.

Staff and AFDAC Recommendations

- Staff recommends approval, subject to the proposed Ordinance Provisions dated February 11, 2020.



PLANNING & DEVELOPMENT



AF 2019-DR-004

Normandy Farm and Mane Manor
Local Agricultural and Forestal District