West Falls Church Metro Station

Fairfax County

Community Task Force Meeting

Site-Specific Plan Amendment

Nomination PC17-DR-001

April 24, 2018

Property Owned by WMATA

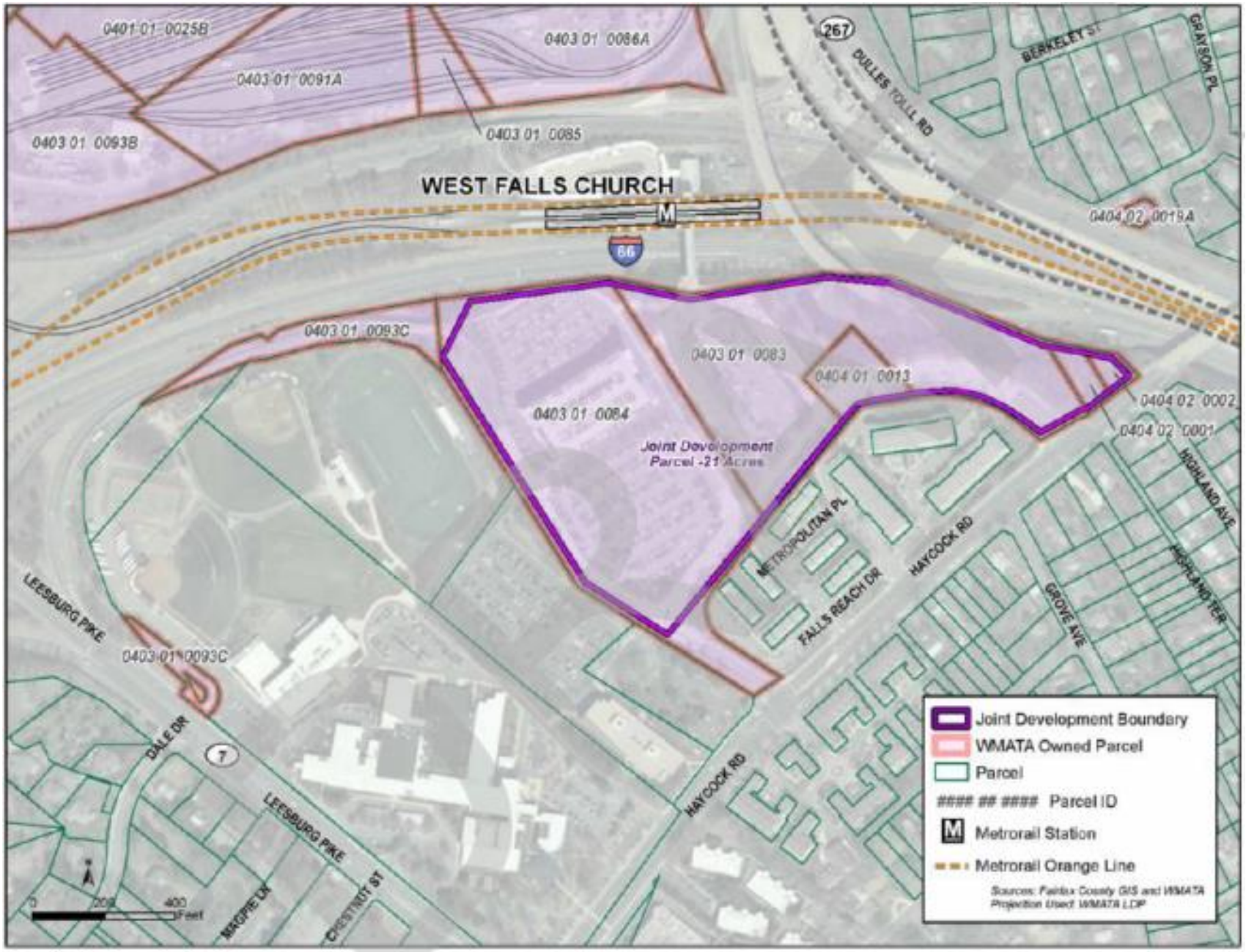

Concept Plan

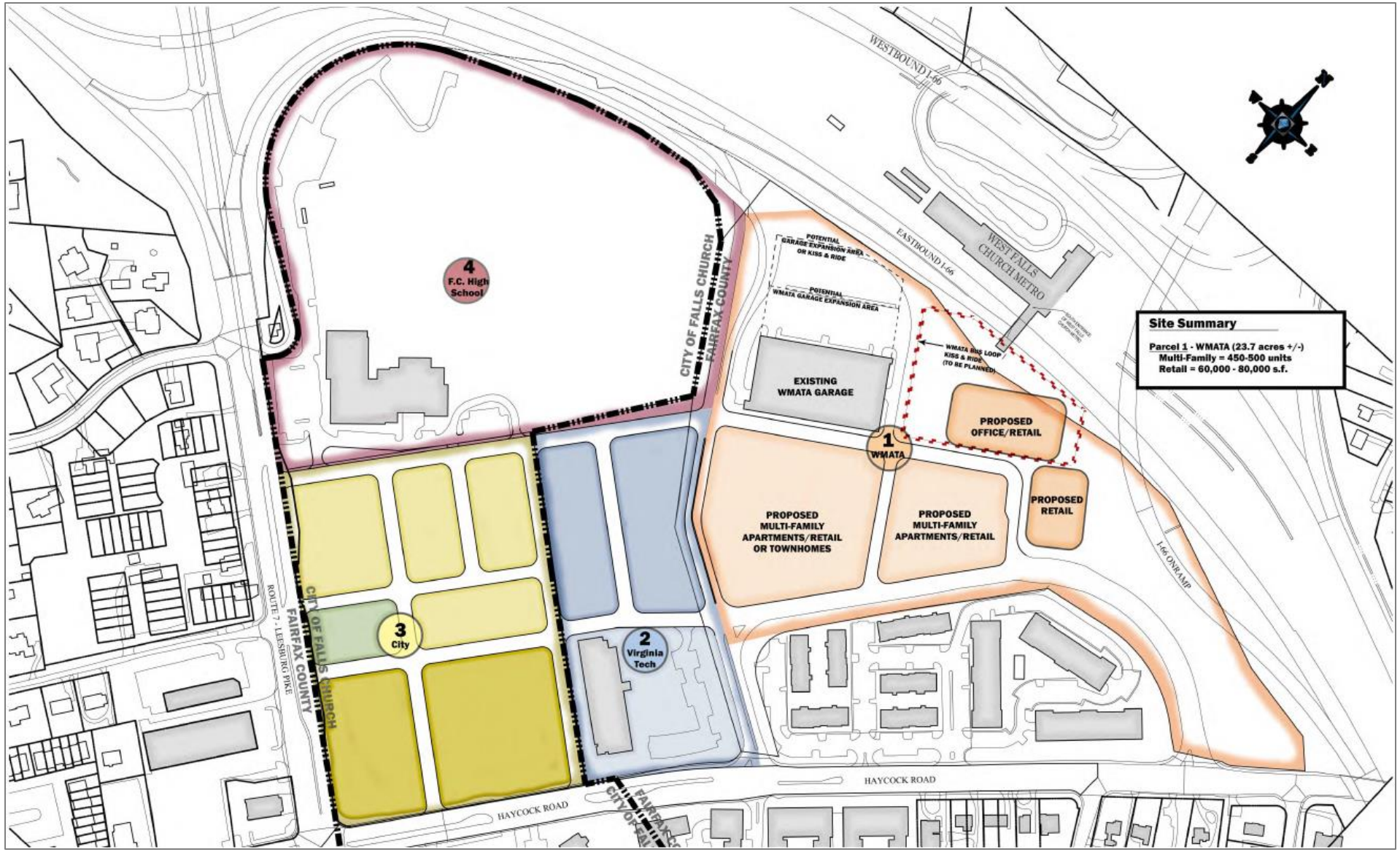

Proposed Height Limits

CHANGE FROM 65' to 85'
(AREA HIGHLIGHTED BLUE)
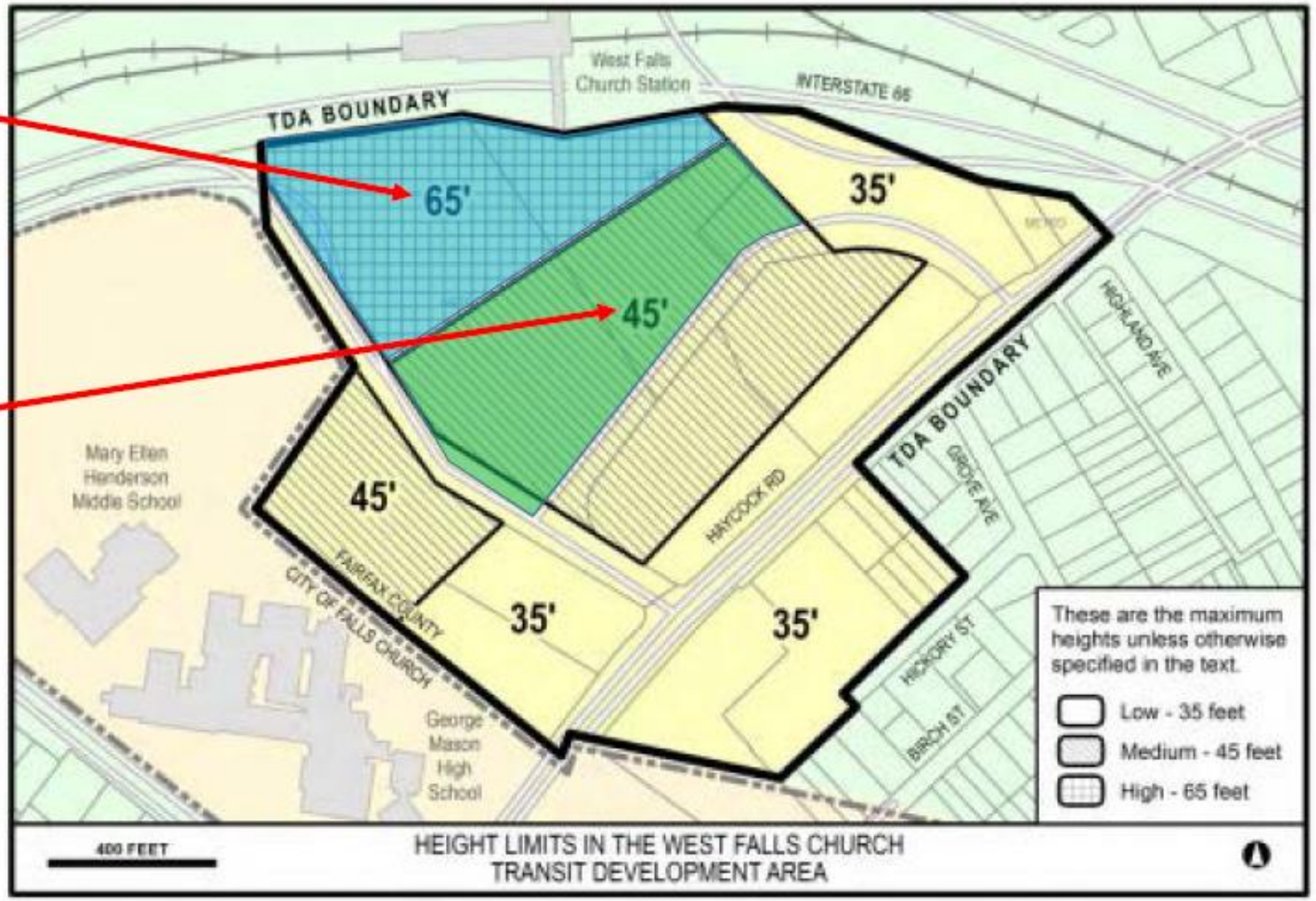
CHANGE FROM 45' to 65'
On WMATA PARCEL ONLY
(AREA HIGHLIGHTED GREEN)