





User: WLEAK Spec: AUS-NCSMOD File: C:\ACAD\PROJ\2779 - FAIRFAX COUNTY\2017 WW BOA\ARI7-06 - LITTLE HUNTING CREEK\SHEETS\GENERAL\G-2.DWG Scale: 1:1 SolvedDate: 2/16/2019 Time: 14:29 Plot Date: Leek, Ken: 2/16/2019 16:33 Layout: SHEET 2

### EROSION AND SEDIMENT CONTROL

#### I. EROSION CONTROL NARRATIVE

PRIOR TO ANY LAND DISTURBING OPERATIONS, THE EROSION CONTROLS, AS SPECIFIED BY THE ENGINEERING PLANS, SHALL BE INSTALLED. ALL MECHANICAL AND VEGETATIVE PRACTICES SHALL BE IN CONFORMANCE WITH THE REQUIREMENTS CONTAINED IN THE FAIRFAX COUNTY PUBLIC FACILITIES MANUAL AND THE VIRGINIA EROSION AND SEDIMENT CONTROL HANDBOOK. SLOPE AREAS THAT CANNOT BE ADEQUATELY STABILIZED BY SEEDING, SHALL BE SODDED AND STAKED. AS DISTURBED AREAS, NOT TO BE CONSTRUCTED UPON, ARE FINAL GRADED, THEY SHALL BE PREPARED, LIME AND FERTILIZER APPLIED, SEEDED AND MULCHED. FOR THE AREAS OUTSIDE THE V.D.O.T. RIGHT-OF-WAY, THE SEED SHALL CONSIST OF A MIXTURE OF KENTUCKY 31 TALL FESCUE AND KENBLUE IN ACCORDANCE WITH DEPARTMENT OF PUBLIC WORKS AND ENVIRONMENTAL SERVICES SPECIFICATIONS OR COUNTY APPROVED ALTERNATE SEED FOR AREAS LOCATED WITHIN THE V.D.O.T. RIGHT-OF-WAY, THE SEED MIXTURE SHALL BE IN CONFORMANCE WITH CURRENT V.D.O.T. REQUIREMENTS. SEDIMENT CONTROLS AND MECHANICAL DEVICES SHALL BE REMOVED FROM CONTRIBUTING AREAS AS THEY BECOME STABILIZED. THIS RESTORATION WORK WILL BE PERFORMED WITHIN 7 DAYS AFTER FINAL GRADING. ALL TEMPORARY SEDIMENT CONTROLS AND MECHANICAL DEVICES SHALL BE REMOVED FROM CONTRIBUTING AREAS AS THEY BECOME STABILIZED. FOR ADDITIONAL DETAILS, REFER TO THE CURRENT EDITION OF THE VIRGINIA EROSION AND SEDIMENT CONTROL HANDBOOK AND THE FAIRFAX COUNTY PUBLIC FACILITIES MANUAL.

#### II. EROSION, SEDIMENTATION, AND LAND CONSERVATION NOTES

- 1. MEASURES TO CONTROL EROSION AND SILTATION SHALL BE PROVIDED PURSUANT TO AND IN COMPLIANCE WITH CURRENT FEDERAL, STATE AND LOCAL REGULATIONS. THE INFORMATION CONTAINED IN THE CONSTRUCTION PLANS AND/OR THE APPROVAL OF THE PLANS SHALL IN NO WAY RELIEVE THE CONTRACTOR OR HIS AGENT OF ANY LEGAL RESPONSIBILITY WHICH MAY BE REQUIRED BY THE CODE OF VIRGINIA OR ANY ORDINANCE ENACTED BY THE COUNTY OF FAIRFAX.
2. ALL AREAS, ON OR OFF-SITE, WHICH ARE DISTURBED BY THIS CONSTRUCTION AND WHICH ARE NOT PAVED OR BUILT UPON SHALL BE ADEQUATELY STABILIZED TO CONTROL EROSION AND SEDIMENTATION. ACCEPTABLE STABILIZATION SHALL CONSIST OF PERMANENT GRASS SEEDING INSTALLED IN ACCORDANCE WITH THE PROJECT SPECIFICATIONS. ALL SLOPES 2:1 AND GREATER SHALL BE SODDED AND STAKED OR OTHERWISE STABILIZED IN A MANNER APPROVED BY THE ENGINEER.
3. ANY DISTURBED AREA NOT PAVED, PERMANENTLY SEEDDED, SODDED, OR BUILT UPON BY 1 NOVEMBER OR DISTURBED AFTER THAT DATE, IS TO BE SEEDDED WITHIN 14 DAYS WITH OATS, ABRUZZI RYE OR APPROVED EQUIVALENT, AND MULCHED WITH HAY OR STRAW MULCH AT THE RATE OF 2 TONS PER ACRE. FOR ADDITIONAL DETAILS, REFER TO THE CURRENT EDITION OF THE VIRGINIA EROSION AND SEDIMENT CONTROL HANDBOOK AND THE FAIRFAX COUNTY PUBLIC FACILITIES MANUAL.
4. NO AREA SHALL BE DENUDE AND NOT BE DISTURBED FOR A PERIOD LONGER THAN 14 DAYS IN ACCORDANCE WITH THE FAIRFAX COUNTY PUBLIC FACILITIES MANUAL.
5. TEMPORARY DIVERSIONS, SEEDDED AND MULCHED OR STAKED STRAW BALE DIVERSIONS AND OTHER CONTROL MEASURES NECESSARY ARE TO BE PLACED AS INDICATED ON THE DRAWINGS PRIOR TO OR AS THE FIRST STEP IN EXCAVATION.
6. WHEN IN ACCORDANCE WITH STATE AND FEDERAL JOB SAFETY REQUIREMENTS, ALL EXCAVATED MATERIAL IS TO BE PLACED ON THE UPHILL SIDE OF TRENCHES. NO MATERIAL IS TO BE PLACED IN STREAMS. ANY STOCKPILED MATERIAL WHICH WILL REMAIN IN PLACE LONGER THAN 14 DAYS IS TO BE SEEDDED FOR TEMPORARY VEGETATION AND MULCHED. WHERE SPOIL IS PLACED ON THE DOWNHILL SIDE OF TRENCH, IT IS TO BE BACK-SLOPED TO DRAIN TOWARD THE TRENCH. WHEN NECESSARY TO DEWATER THE TRENCH, THE PUMP DISCHARGE HOSE MUST OUTLET IN A STABILIZED AREA OR A SEDIMENT BASIN.
7. ALL DISTURBED AREAS ARE TO BE SEEDDED AND MULCHED OR SODDED WITHIN 5 DAYS AFTER BACKFILL OF THE APPLICABLE TRENCH SECTION, IN ACCORDANCE WITH THE PROVISIONS CONTAINED IN THE PROJECT SPECIFICATIONS RELATING TO SEEDING AND SODDING. SPEED IS THE ESSENTIAL LAND CONSERVATION ELEMENT FOR A LINEAR PROJECT.
8. FOR FURTHER REQUIREMENTS AND DETAILS OF TREE PRESERVATION, PLANTING, EROSION AND SEDIMENT CONTROL, SEE FAIRFAX COUNTY PUBLIC FACILITIES MANUAL AND/OR THE VIRGINIA EROSION AND SEDIMENT CONTROL HANDBOOK.
9. ALL EROSION AND SEDIMENT CONTROLS SHALL BE REMOVED WITHIN 30 DAYS AFTER THE PROJECT IS STABILIZED. (MS-18)
10. AN EROSION AND SEDIMENT CONTROL CONTRACTOR CERTIFICATION (E.S.C.C.C.) IS REQUIRED FOR ALL LAND DISTURBING ACTIVITIES.
11. THE CONTRACTOR SHALL PROPERLY INSTALL AND MAINTAIN EROSION AND SEDIMENT CONTROLS FOR THE LIFE OF THE PROJECT; AND ROUTINELY CHECK CONTROL DEVICES BEFORE, DURING AND AFTER STORM EVENTS.

### CONSTRUCTION NOTES

- 1. ALL CONSTRUCTION, INCLUDING ANY PROPOSED LANDSCAPING, SHALL CONFORM TO THE CURRENT EDITION OF THE FAIRFAX COUNTY PFM AND THE VIRGINIA DEPARTMENT OF TRANSPORTATION (V.D.O.T.) STANDARDS AND SPECIFICATIONS AND SHALL CONFORM TO THE CURRENT EDITION OF THE VIRGINIA UNIFORM STATEWIDE BUILDING CODE.
2. ALL CONSTRUCTION WITHIN THE V.D.O.T. RIGHT-OF-WAY SHALL CONFORM TO THE PROVISIONS CONTAINED IN THE V.D.O.T. LAND USE PERMIT ISSUED FOR THIS LOCATION. THE CONTRACTOR SHALL BE THOROUGHLY FAMILIARIZED WITH THE REQUIREMENTS OF THIS LAND USE PERMIT PRIOR TO THE START OF ANY CONSTRUCTION IN V.D.O.T. RIGHT-OF-WAY. THE SPECIAL PROVISIONS IN FORM MP-63 ARE A PART OF THE VDOT LAND USE PERMIT.
3. UNLESS MORE STRINGENT COMPACTION REQUIREMENTS ARE INDICATED ON THE PLANS OR IN THE SPECIFICATIONS, THE BACKFILL OF EMBANKMENT MATERIAL, THE INSTALLATION OF TRENCH BACKFILL AND THE RESTORATION OF DISTURBED AREAS SHALL BE COMPACTED IN ACCORDANCE WITH THE CURRENT EDITION OF THE V.D.O.T. ROAD AND BRIDGE SPECIFICATIONS. ALL COMPACTION SHALL BE AT ±2% OF THE OPTIMUM MOISTURE CONTENT.
4. ALL SUBGRADE, SUBBASE, BASE AND SHOULDER MATERIAL SHALL BE PLACED AND COMPACTED TO THE DENSITY SPECIFIED IN THE CURRENT EDITION OF THE V.D.O.T. ROAD AND BRIDGE SPECIFICATIONS. ALL COMPACTION SHALL BE AT ±2% OF THE OPTIMUM MOISTURE CONTENT.
5. THE CONTRACTOR SHALL PROVIDE ADEQUATE MEANS OF CLEANING TRUCKS AND/OR OTHER EQUIPMENT OF MUD PRIOR TO ENTERING THE V.D.O.T. RIGHT-OF-WAY. IT IS THE CONTRACTOR'S RESPONSIBILITY TO CLEAN ALL STREETS, ALLY DUST AND TO TAKE WHATEVER MEASURES NECESSARY TO ENSURE THE ROAD(S) ARE MAINTAINED IN A CLEAN, MUD AND DUST FREE CONDITION AT ALL TIMES.
6. TEMPORARY OR PERMANENT PAVEMENT PATCHES ARE TO BE PLACED IN ALL ROADWAY CUTS WITH HOT MIX THE SAME DAY THE CUT IS MADE IN ACCORDANCE WITH V.D.O.T. REQUIREMENTS. SEE SPECIAL PROVISIONS FOR PAVEMENT OPEN CUTS, FORM LUP-0C NOVA FOR DETAILS.
7. THE TOP ELEVATION OF EXISTING MANHOLES SHALL BE ADJUSTED TO MEET THE FINAL PAVEMENT ELEVATION AT THE TIME OF FINAL PAVING OPERATIONS. ALL MANHOLES ARE TO BE PROTECTED FROM THE TRAVELING PUBLIC. NO MANHOLE IS TO BE RAISED ABOVE THE TOP ELEVATION OF THE ROADWAY WITHOUT THE APPROPRIATE TRANSITION.
8. CONTRACTOR IS TO ADJUST MANHOLE, VALVE, AND METER BOX COVERS BEFORE PLACING FINAL SURFACE PAVEMENT.
9. THE CONTRACTOR SHALL VISIT THE SITE AND SHALL VERIFY EXISTING CONDITIONS PRIOR TO SUBMITTING A BID FOR THE CONSTRUCTION OF THE PROJECT.
10. WHERE EXISTING NATURAL DRAINAGE DITCHES OR STREAM BANKS ARE DISTURBED DURING CONSTRUCTION THE CONTRACTOR SHALL RESTORE THESE AREAS TO ORIGINAL ALIGNMENT, GRADE AND INVERT.
11. PROPOSED TOP OF CURB GRADES SHALL BE FIELD ADJUSTED AS REQUIRED TO CONFORM TO THE INTENT OF THE TYPICAL SECTION. A SMOOTH GRADE SHALL BE MAINTAINED FROM THE CENTERLINE TO THE PROPOSED EDGE OF PAVEMENT OR FACE OF CURB TO PRECLUDE THE FORMING OF FALSE GUTTERS AND/OR THE PONDING OF WATER ON THE ROADWAY. THE EXISTING PAVEMENT SHALL BE RECAPPED AND/OR REMOVED AND REPLACED AS REQUIRED TO ACCOMPLISH THIS REQUIREMENT. ALL CURB FORMS SHALL BE INSPECTED FOR HORIZONTAL AND VERTICAL ALIGNMENT BY FAIRFAX COUNTY OR THEIR AUTHORIZED REPRESENTATIVES PRIOR TO PLACING OF CONCRETE.
12. THE FOLLOWING PROVISIONS SHALL APPLY TO THE USE OF SHEETING AND SHORING:
(A) SHEETING AND SHORING OR OTHER APPROVED METHODS FOR TRENCH BRACING WILL BE REQUIRED ON THIS CONTRACT AS NEEDED TO MEET ALL SAFETY REQUIREMENTS.
(B) UNLESS OTHERWISE DIRECTED BY THE ENGINEER, SHEETING AND SHORING WILL BE REMOVED FROM ALL TRENCHES PRIOR TO BACKFILLING OPERATIONS.
(C) UNLESS SPECIFICALLY IDENTIFIED IN THE CONTRACT DOCUMENTS, NO ADDITIONAL COMPENSATION WILL BE ALLOWED FOR SHEETING AND SHORING.

95% NOT FOR CONSTRUCTION

# GENERAL NOTES

(THESE GENERAL NOTES SHALL BE USED WHERE THEY ARE APPLICABLE TO THE PROJECT)

### CONSTRUCTION NOTES (CONTINUED)

- 13. THE CONTRACTOR SHALL RESTORE ALL DRIVEWAYS DISTURBED DURING CONSTRUCTION. RESTORATION SHALL CONSIST OF THE FOLLOWING:
\* GRAVEL DRIVEWAY - PROVIDE MINIMUM 6" COMPACTED 21A
\* ASPHALT DRIVEWAY - PROVIDE 6" COMPACTED 21A WITH MINIMUM 2" SM-9.5A OVERLAY
\* CONCRETE DRIVEWAY - PROVIDE A NEAT SAWCUT CONNECTION, MINIMUM 4" COMPACTED 21A AND 5" CLASS A3 CONCRETE WITH WWF 6X6 - W2.9 X W2.9
14. WHERE A PROPOSED PIPE CROSSES OR PARALLELS A STREET, THE ASPHALT SHALL BE NEATLY SAWCUT TO FULL DEPTH. AFTER INSTALLATION OF THE PIPE, THE ROADWAY SHALL BE PATCHED IN ACCORDANCE WITH THE V.D.O.T. LAND USE PERMIT ISSUED FOR THE PROJECT.
15. HORIZONTAL LOCATION OF THE SERVICE CONNECTIONS AT SANITARY SEWER MAINS, IF INDICATED ON THE CONSTRUCTION PLANS, WERE TAKEN FROM TELEVISION INSPECTION REPORTS. ALL SERVICE CONNECTIONS WERE SHOWN TO BE IN THE UPPER TWO QUADRANTS OF THE MAINS. EXCEPT FOR INTERPOLATION OF THE INVERT AT THE SANITARY MAINS, THE ELEVATIONS AND VERTICAL LOCATIONS OF THE SERVICE CONNECTIONS ARE NOT KNOWN. IN SEWER MAINS AS NOTED, TELEVISION INSPECTIONS DID NOT DETECT ANY SERVICE CONNECTIONS AND THE LOCATIONS SHOWN ON THE DRAWING ARE THE MOST PROBABLE POSITIONS FOR SERVICE CONNECTIONS.
16. THE PAVEMENT DESIGN IN THE CONSTRUCTION PLANS WAS PREPARED BASED ON AVAILABLE SUBSURFACE INFORMATION INCLUDING LABORATORY CALIFORNIA BEARING RATIO (C.B.R.) TESTS THAT WERE PERFORMED DURING THE DESIGN SUBSURFACE INVESTIGATION. WHEN THE CONTRACTOR REACHES THE SUBGRADE ELEVATION, ADDITIONAL CBR TEST LOCATIONS MAY BE DIRECTED BY THE ENGINEER FOR SELECTED LOCATIONS BASED ON ACTUAL FIELD CONDITIONS OBSERVED. THE CBR SAMPLES AND TESTS SHALL BE PERFORMED BY A GEOTECHNICAL ENGINEERING FIRM UNDER CONTRACT WITH FAIRFAX COUNTY. THE RESULTS OF THE ENGINEER'S EVALUATION OF THE CBR LABORATORY TESTS SHALL BE OBTAINED IN WRITING PRIOR TO THE PLACEMENT OF ANY SUBBASE OR BASE MATERIAL IN THE AREA(S) UNDER CONSIDERATION. THE PROPOSED PAVEMENT DESIGN FOR THE AREA(S) UNDER CONSIDERATION WILL EITHER BE CONFIRMED OR ADJUSTED BY THE ENGINEER BASED ON THE RESULT OF THE C.B.R. TEST RESULTS. THE CONTRACTOR SHALL COOPERATE WITH ENGINEER BY MODIFYING CONSTRUCTION ACTIVITIES AND/OR SCHEDULING IN ORDER TO PERMIT THE ADDITIONAL CBR TESTING. THE CONTRACTOR SHALL NOT BE ENTITLED TO ANY MONETARY DAMAGES WHATSOEVER FOR ANY DELAYS RESULTING FROM THIS TESTING. THE CONTRACTOR'S SOLE RELIEF IS A TIME EXTENSION GRANTED IN ACCORDANCE WITH ARTICLE 8.3.

### TRANSPORTATION MANAGEMENT PLAN

- 1. THE CONTRACTOR SHALL BE REQUIRED TO SUBMIT CHANGES TO APPROVED TRANSPORTATION MANAGEMENT PLANS FOR APPROVAL BY V.D.O.T. A MINIMUM OF 30 WORKING DAYS PRIOR TO BEGINNING CONSTRUCTION.
2. THE CONTRACTOR SHALL BE RESPONSIBLE FOR DAILY TRAFFIC CONTROL SUCH AS LANE CLOSURES, FLAGGERS DRIVEWAY ENTRANCES, ETC., TO PROPERLY MAINTAIN TRAFFIC THROUGHOUT THE PROJECT.
3. EXISTING SURFACE, BASE, AND SUBBASE MATERIAL WHICH WILL BE DEMOLISHED OR OBLITERATED DURING CONSTRUCTION AND WHICH IS DETERMINED SUITABLE BY THE ENGINEER, SHALL BE SALVAGED AND UTILIZED FOR BACKFILL.
4. ALL REQUIRED CONSTRUCTION SIGNING, TEMPORARY PAVEMENT WIDENING, TEMPORARY LAND STABILIZATION, TRAFFIC BARRIERS, TEMPORARY PAVEMENT MARKINGS, ERADICATION, ETC., SHALL BE INCLUDED IN THE CONTRACTOR'S BID PRICE FOR TRAFFIC MAINTENANCE.
5. ALL TRAFFIC MAINTENANCE SHALL CONFORM WITH THE FOLLOWING AND THE LATEST REVISIONS THERETO: THE VIRGINIA WORK AREA PROTECTION MANUAL, VA ROAD AND BRIDGE SPECIFICATIONS, VA ROAD AND BRIDGE STANDARDS AND THE FHWA MANUAL ON UNIFORM TRAFFIC CONTROL DEVICES.
6. ALL EXISTING SIGNS SHALL BE MAINTAINED AT ALL TIMES DURING CONSTRUCTION.
7. CONTRACTOR SHALL MAINTAIN ACCESS TO ALL DRIVEWAY ENTRANCES DURING CONSTRUCTION.
8. TEMPORARY CLOSURE AFFECTING EGRESS TO ADJACENT PROPERTIES SHALL BE COORDINATED WITH AFFECTED PARTIES.
9. PEDESTRIAN DETOUR SHALL BE MAINTAINED AT ALL TIMES DURING CONSTRUCTION ACCORDING TO VIRGINIA WORK AREA PROTECTION AND MUTCD GUIDELINES.
10. THE CONTRACTOR SHALL INFORM THE V.D.O.T. TRAFFIC OPERATIONS CENTER OF ANY LANE CLOSURES AND SUBSEQUENT OPENINGS ON A DAILY BASIS BY CALLING 703-877-3449.

### SANITARY SEWER

- 1. ALL SANITARY SEWER IN THIS CONTRACT SHALL BE CL-51 DIP UNLESS OTHERWISE NOTED.
2. LENGTHS OF PIPE SHOWN ON THE DRAWINGS ARE MEASURED FROM CENTER OF STRUCTURE TO CENTER OF STRUCTURE.
3. IF PVC PIPE IS USED, ALL LATERAL SPUR CONNECTIONS SHALL BE MADE WITH MANUFACTURED PVC "TEE" OR "WYE" FITTINGS. NO SADDLES SHALL BE USED.
4. LATERAL SPURS SHALL EXTEND 12" INSIDE PROPERTY LINES. IF THE UPPER ENDS OF THE LATERAL SPURS ARE GREATER THAN 6' BELOW THE GROUND SURFACE, THEN THE CONTRACTOR SHALL INSTALL TWO 45° BENDS AND A VERTICAL RISER (ALL 4" DIAMETER) TO WITHIN 4' OF THE GROUND SURFACE. THE INVERT SHOWN IN THE PROFILE IS AT THE BOTTOM OF THE LOWER 45° BEND.
5. AS-BUILT DRAWINGS FOR ALL NEW SANITARY SEWER INSTALLATIONS AND/OR ADJUSTMENTS TO EXISTING SANITARY SEWER FACILITIES SHALL BE PREPARED IN ACCORDANCE WITH SECTION 10-0104 OF THE FAIRFAX COUNTY PUBLIC FACILITIES MANUAL.
6. WHEN AN EXISTING SANITARY SEWER LINE IS REPLACED, ALL EXISTING SANITARY SEWER LATERAL SPUR LINES SHALL BE RECONNECTED TO NEW SANITARY SEWER. THESE SANITARY SEWER LATERAL SPUR LINE STREET TAPS SHALL BE PROVIDED STARTING AT A POINT 2- FEET TO 6- FEET FROM THE MAIN SEWER, OR IF NECESSARY AT A LONGER DISTANCE TO ENSURE THAT THE EXISTING SANITARY SEWER LATERAL PIPE IS IN GOOD CONDITION.
7. THE CONTRACTOR SHALL OBTAIN A FAIRFAX COUNTY PLUMBING PERMIT PRIOR TO THE CONNECTION OF ANY SANITARY SEWER SPUR LINE TO THE MAIN SANITARY SEWER.

LEGEND table with symbols and descriptions for various construction elements like CONTROL POINT, ELECTRIC BOX, ELECTRIC METER, etc.

Project information block including: EMERGENCY POLICE - FIRE - RESCUE 911, FAIRFAX COUNTY, VIRGINIA DEPARTMENT OF PUBLIC WORKS AND ENVIRONMENTAL SERVICES, CAPITAL FACILITIES, WASTEWATER DESIGN & CONSTRUCTION DIVISION, LITTLE HUNTING CREEK SEWER REPLACEMENT, GENERAL NOTES 1 G-2, 12000 GOVERNMENT CENTER PKWY, SUITE 463 FAIRFAX, VIRGINIA 22035-0052, 703-324-5111, and a revision table.

















User: WLEAK Spec: AUS-NC5MOD File C:\ACAD\PROJ\2779 - FAIRFAX COUNTY\2017 - FAIRFAX COUNTY\CIVIL\2779 - LITTLE HUNTING CREEK SHEETS\CIVIL\3 AND C-4\_PLAN AND PROFILE.DWG Scale: 1:1 Saved Date: 2/7/2019 Time: 16:28 Plot Date: Leek, Ken: 2/7/2019: 16:29: Layout: C-4

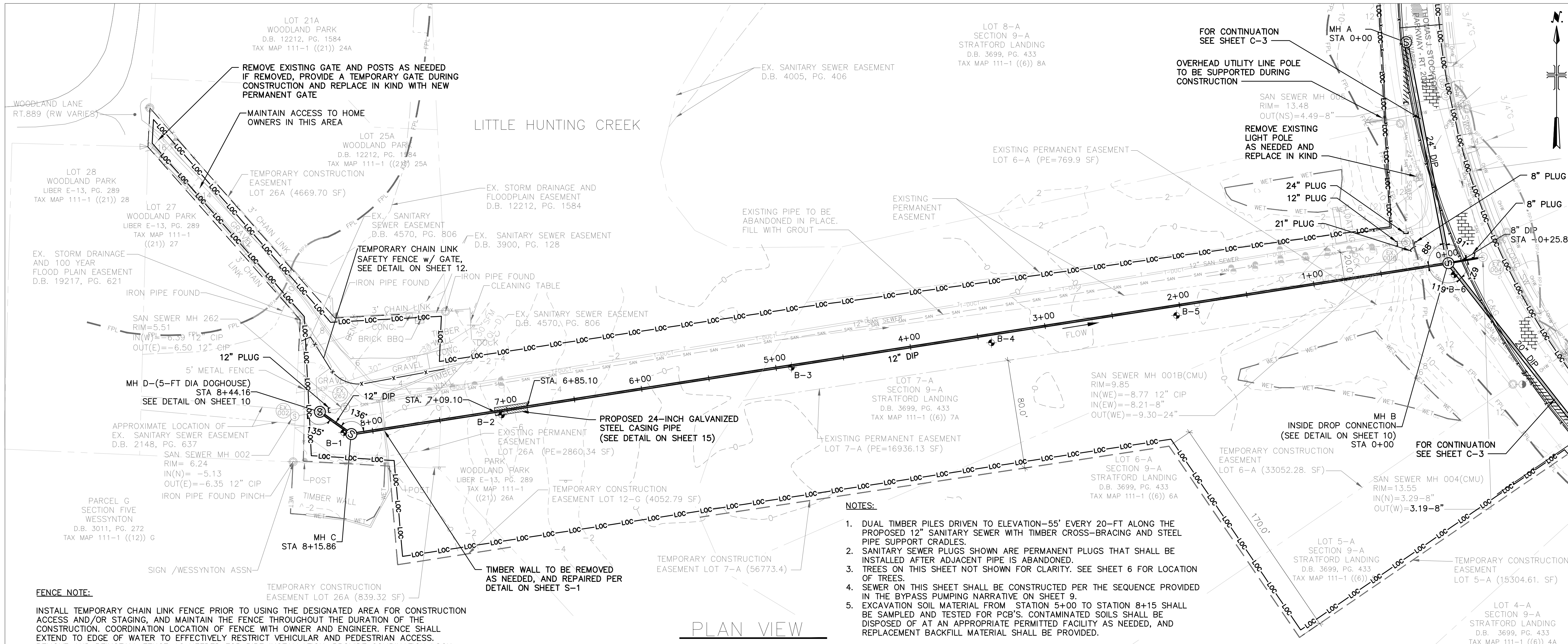

PLAN VIEW

- NOTES:**
- DUAL TIMBER PILES DRIVEN TO ELEVATION -55' EVERY 20'-FT ALONG THE PROPOSED 12" SANITARY SEWER WITH TIMBER CROSS-BRACING AND STEEL PIPE SUPPORT CRADLES.
  - SANITARY SEWER PLUGS SHOWN ARE PERMANENT PLUGS THAT SHALL BE INSTALLED AFTER ADJACENT PIPE IS ABANDONED.
  - TREES ON THIS SHEET NOT SHOWN FOR CLARITY. SEE SHEET 6 FOR LOCATION OF TREES.
  - SEWER ON THIS SHEET SHALL BE CONSTRUCTED PER THE SEQUENCE PROVIDED IN THE BYPASS PUMPING NARRATIVE ON SHEET 9.
  - EXCAVATION SOIL MATERIAL FROM STATION 5+00 TO STATION 8+15 SHALL BE SAMPLED AND TESTED FOR PCB'S. CONTAMINATED SOILS SHALL BE DISPOSED OF AT AN APPROPRIATE PERMITTED FACILITY AS NEEDED, AND REPLACEMENT BACKFILL MATERIAL SHALL BE PROVIDED.

**FENCE NOTE:**

INSTALL TEMPORARY CHAIN LINK FENCE PRIOR TO USING THE DESIGNATED AREA FOR CONSTRUCTION ACCESS AND/OR STAGING, AND MAINTAIN THE FENCE THROUGHOUT THE DURATION OF THE CONSTRUCTION. COORDINATION LOCATION OF FENCE WITH OWNER AND ENGINEER. FENCE SHALL EXTEND TO EDGE OF WATER TO EFFECTIVELY RESTRICT VEHICULAR AND PEDESTRIAN ACCESS. REMOVE AND REINSTALL FENCE AS NEEDED FOR PIPE INSTALLATION. PROVIDE COMBINATION LOCK AND SHARE COMBINATION WITH OWNER.

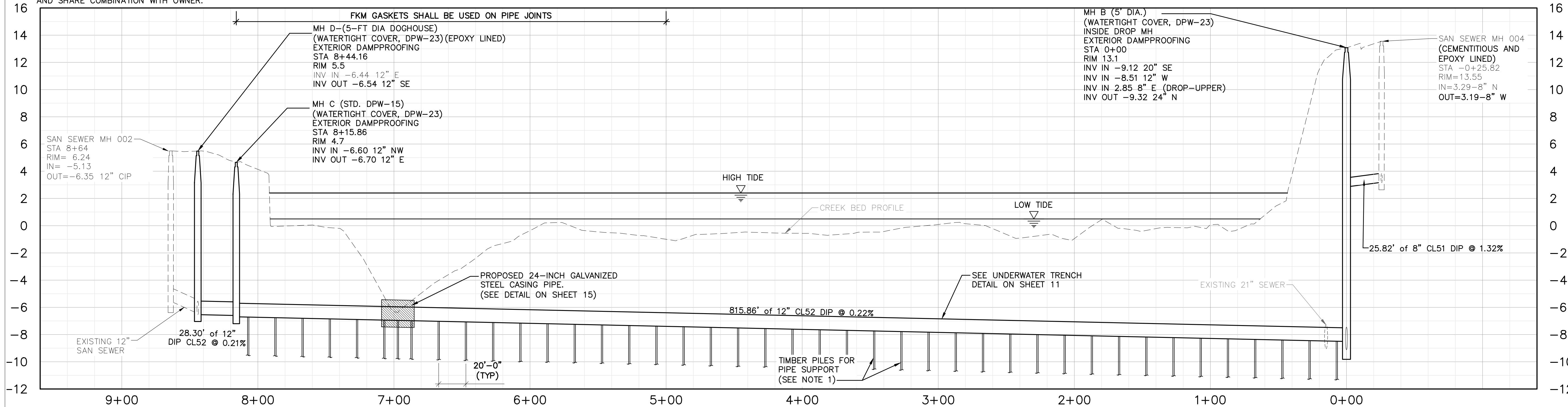

PROFILE VIEW



**FAIRFAX COUNTY, VIRGINIA**  
DEPARTMENT OF PUBLIC WORKS  
AND ENVIRONMENTAL SERVICES

**LITTLE HUNTING CREEK  
SEWER REPLACEMENT**

**PLAN AND PROFILE  
CREEK CROSSING - C-4**

PROJECT NO. WW-000024-002-A

---

**CAPITAL FACILITIES**

WASTEWATER DESIGN &  
CONSTRUCTION DIVISION

12000 GOVERNMENT CENTER PARKWAY, SUITE 463  
FAIRFAX, VIRGINIA 22035-0052  
703-324-5111

---

NO.	REVISION	DATE	BY	APP.

DESIGNED BY: M. PACINI  
CHECKED BY: V. NAGAVENI  
DRAWN BY: D. HAMILTON

SCALE: 1" = 40'  
SHEET: 8 OF 18

FEB 2019









User: WLEAK Spec: AUS-NC5W000 File C: \CAD\PROJ\A\2779 - FAIRFAX COUNTY\2017 - WW BOA\AR17-06 - LITTLE HUNTING CREEK\SHEETS\CIVIL\CD-2.DWG Scale: 1:40 SavedDate: 2/6/2019 Time: 16:52 Plot Date: Leak, Ken, 2/9/2019, 16:52 Layout: CD-2

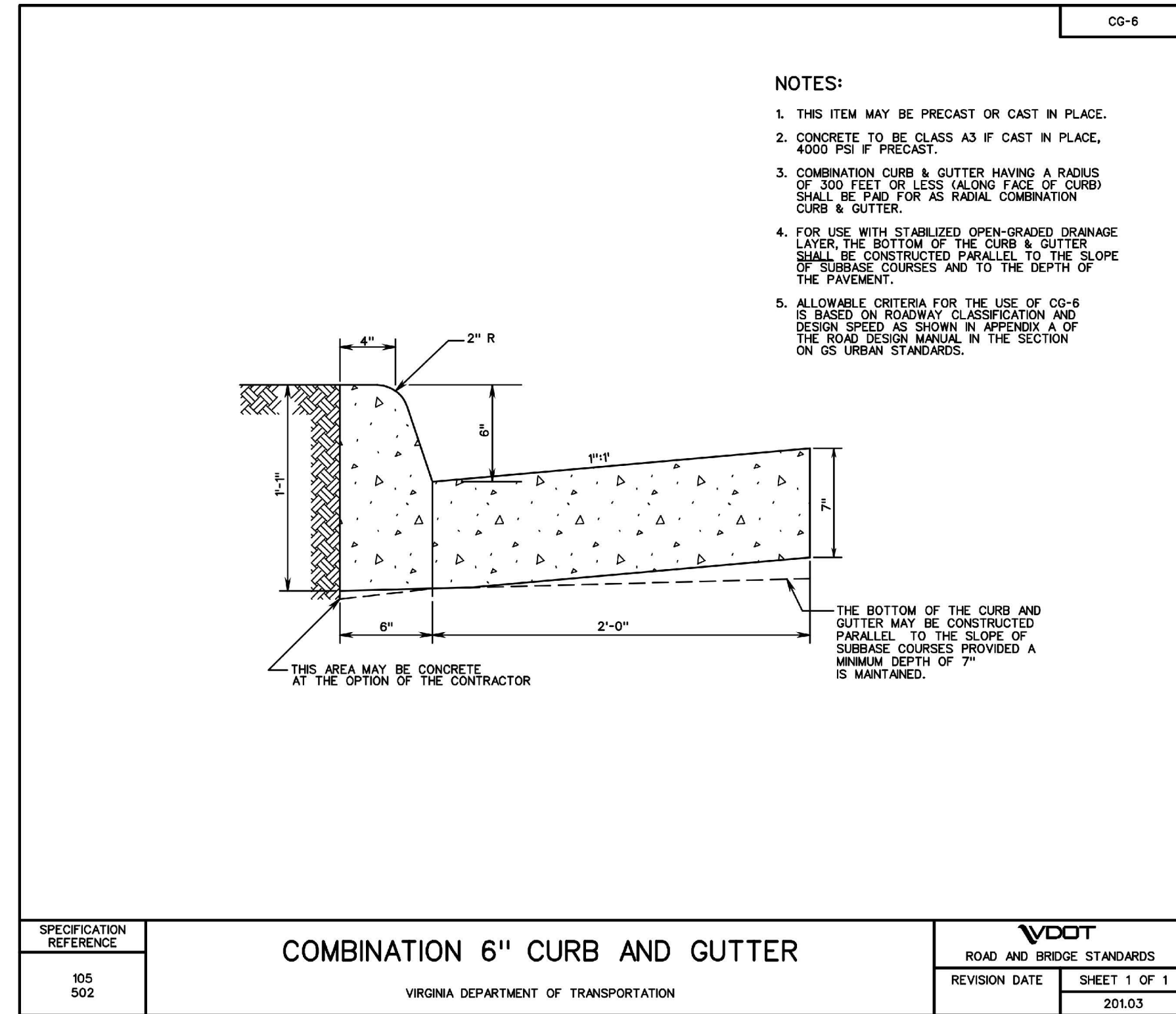

CG-6

- NOTES:**
- THIS ITEM MAY BE PRECAST OR CAST IN PLACE.
  - CONCRETE TO BE CLASS A3 IF CAST IN PLACE, 4000 PSI F. PRECAST.
  - COMBINATION CURB & GUTTER HAVING A RADIUS OF 300 FEET OR LESS (ALONG FACE OF CURB) SHALL BE PAID FOR AS RADIAL COMBINATION CURB & GUTTER.
  - FOR USE WITH STABILIZED OPEN-GRADED DRAINAGE LAYER, THE BOTTOM OF THE CURB & GUTTER SHALL BE CONSTRUCTED PARALLEL TO THE SLOPE OF SUBBASE COURSES AND TO THE DEPTH OF THE PAVEMENT.
  - ALLOWABLE CRITERIA FOR THE USE OF CG-6 IS BASED ON ROADWAY CLASSIFICATION AND DESIGN SPEED AS SHOWN IN APPENDIX A OF THE ROAD DESIGN MANUAL IN THE SECTION ON GS URBAN STANDARDS.

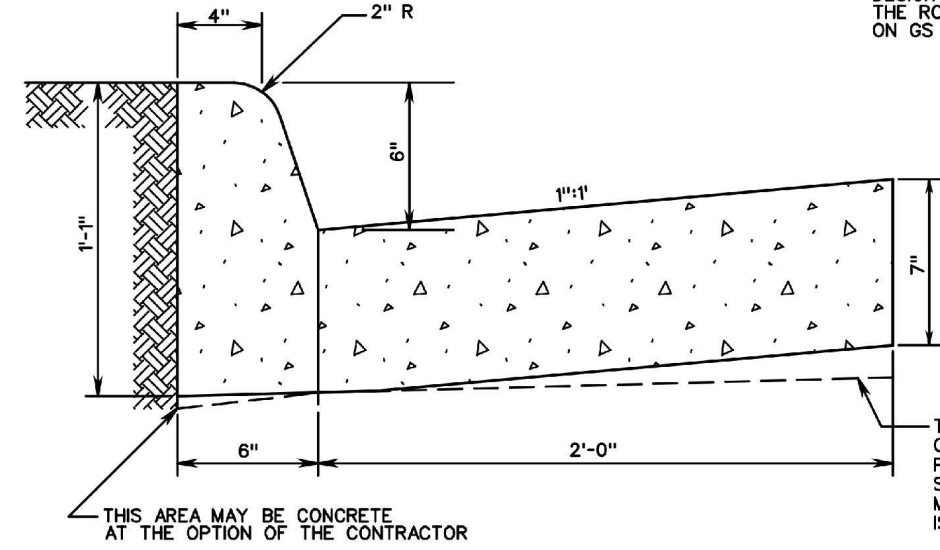

THE BOTTOM OF THE CURB AND GUTTER MAY BE CONSTRUCTED PARALLEL TO THE SLOPE OF SUBBASE COURSES PROVIDED A MINIMUM DEPTH OF 7" IS MAINTAINED.

**GENERAL**

- METHOD "A" PIPE BEDDING SHALL BE USED FOR ALL TYPES OF PIPE CULVERTS WITHIN THE APPLICABLE HEIGHT OF COVER RANGE NOTED IN THE STANDARD PC-1 TABLES UNLESS OTHERWISE NOTED ON THE PLANS.
- H = HEIGHT OF COVER MEASURED FROM TOP OF CULVERT TO FINISHED GRADE.
- b = EXCAVATION DEPTH AS SHOWN ON PLANS OR TO FIRM BEARING SOIL.

**CIRCULAR PIPE**

- D = OUTSIDE DIAMETER OF PIPE.
- d = INSIDE DIAMETER OF PIPE.
- X = WIDTH OF CLASS I BACKFILL MATERIAL BEYOND THE EXTREMITY OF THE PIPE.  
X = 12" WHERE d IS LESS THAN 36"  
X = 18" WHERE d IS 36" AND GREATER.
- WHERE DIRECTED BY THE ENGINEER, BEDDING MATERIAL MAY BE ELIMINATED FOR NORMAL EARTH FOUNDATIONS UNDER ROUTINE ENTRANCE PIPE (EXCEPT PLASTIC PIPE) 30" AND LESS IN DIAMETER WITH HEIGHT OF COVER 15' OR LESS.
- REGULAR BACKFILL MATERIAL MAY BE USED IN LIEU OF CLASS I BACKFILL MATERIAL FOR ALL FOUNDATION TYPES FOR ROUTINE ENTRANCE PIPE (EXCEPT PLASTIC PIPE) 30" AND LESS IN DIAMETER WITH HEIGHT OF COVER 15' OR LESS.
- BEDDING MATERIAL AND CLASS I BACKFILL MATERIAL MAY BE ELIMINATED FOR SHOULDER SLOT INLET (ID-13) OUTLET PIPES INSTALLATIONS.

**ELLIPTICAL PIPE**

- S<sub>1</sub> = OUTSIDE SPAN DIMENSION OF PIPE.
- S<sub>2</sub> = INSIDE SPAN DIMENSION OF PIPE.
- R = OUTSIDE RISE DIMENSION OF PIPE.
- X = WIDTH OF CLASS I BACKFILL MATERIAL BEYOND THE EXTREMITY OF THE PIPE.  
X = 12" WHERE S<sub>2</sub> IS LESS THAN 36"  
X = 18" WHERE S<sub>2</sub> IS 36" AND GREATER.
- WHERE DIRECTED BY THE ENGINEER, BEDDING MATERIAL MAY BE ELIMINATED FOR NORMAL EARTH FOUNDATIONS UNDER ROUTINE ENTRANCE PIPE WHERE S<sub>2</sub> IS 36" OR LESS AND HEIGHT OF COVER 15' OR LESS.
- REGULAR BACKFILL MATERIAL MAY BE USED IN LIEU OF CLASS I BACKFILL MATERIAL FOR ALL FOUNDATION TYPES FOR ROUTINE ENTRANCE PIPE WHERE S<sub>2</sub> IS 36" OR LESS AND HEIGHT OF COVER 15' OR LESS.

**PIPE ARCH**

- S = SPAN DIMENSION OF PIPE.
- R = RISE DIMENSION OF PIPE.
- B = SEE PC-1 TABLE FOR APPLICABLE PIPE MATERIAL.
- X = WIDTH OF CLASS I BACKFILL MATERIAL BEYOND THE EXTREMITY OF THE PIPE.  
X = 12" WHERE S<sub>2</sub> IS LESS THAN 36"  
X = 18" WHERE S<sub>2</sub> IS 36" AND GREATER.
- WHERE DIRECTED BY THE ENGINEER, BEDDING MATERIAL MAY BE ELIMINATED FOR NORMAL EARTH FOUNDATIONS UNDER ROUTINE ENTRANCE PIPE WHERE S<sub>2</sub> IS 36" OR LESS AND HEIGHT OF COVER 15' OR LESS.
- REGULAR BACKFILL MATERIAL MAY BE USED IN LIEU OF CLASS I BACKFILL MATERIAL FOR ALL FOUNDATION TYPES FOR ROUTINE ENTRANCE PIPE WHERE S<sub>2</sub> IS 36" OR LESS AND HEIGHT OF COVER 15' OR LESS.



PB-1

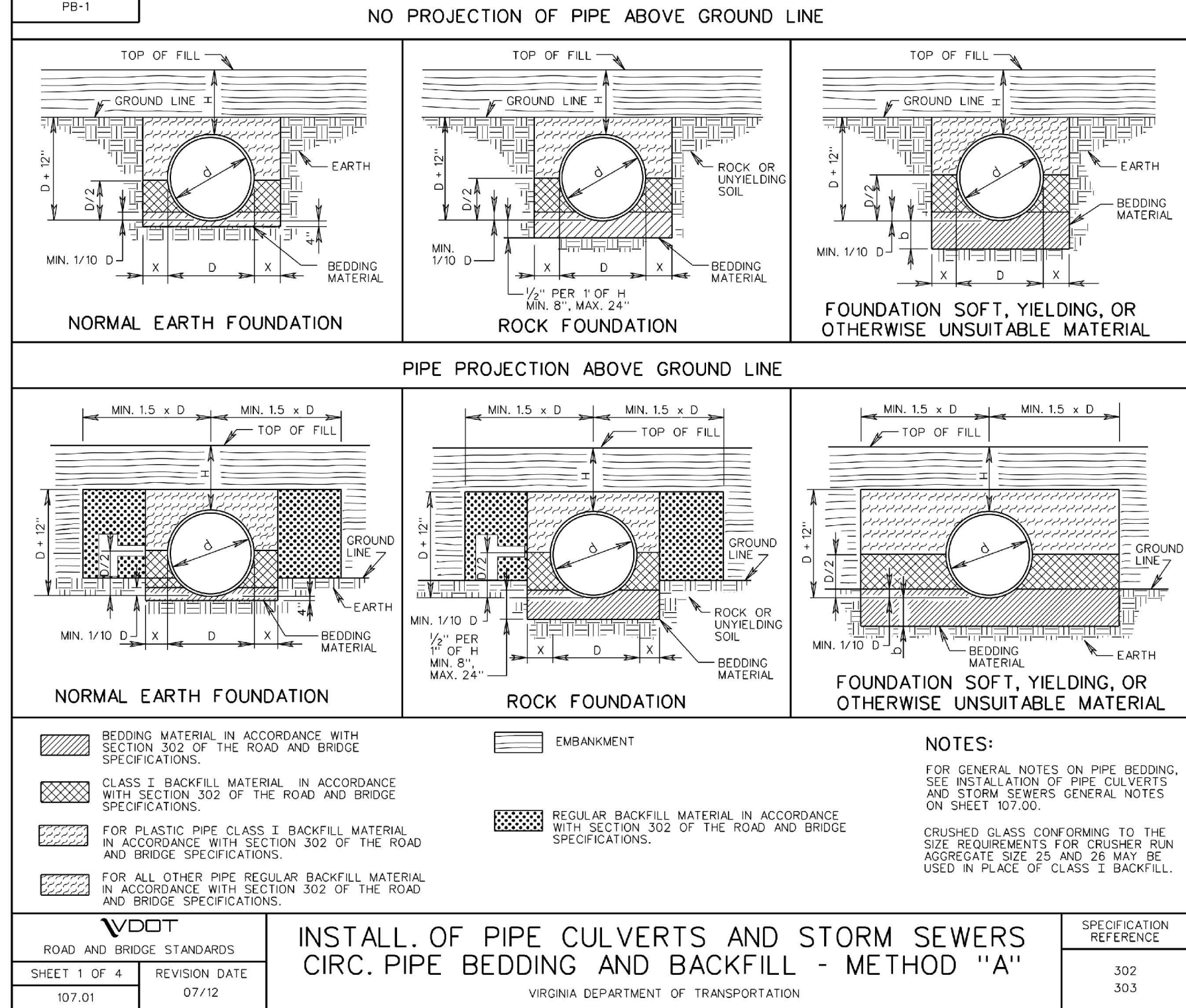

NO PROJECTION OF PIPE ABOVE GROUND LINE

PIPE PROJECTION ABOVE GROUND LINE

- LEGEND:**
- BEDDING MATERIAL IN ACCORDANCE WITH SECTION 302 OF THE ROAD AND BRIDGE SPECIFICATIONS.
  - CLASS I BACKFILL MATERIAL IN ACCORDANCE WITH SECTION 302 OF THE ROAD AND BRIDGE SPECIFICATIONS.
  - FOR PLASTIC PIPE CLASS I BACKFILL MATERIAL IN ACCORDANCE WITH SECTION 302 OF THE ROAD AND BRIDGE SPECIFICATIONS.
  - FOR ALL OTHER PIPE REGULAR BACKFILL MATERIAL IN ACCORDANCE WITH SECTION 302 OF THE ROAD AND BRIDGE SPECIFICATIONS.
  - EMBANKMENT
  - REGULAR BACKFILL MATERIAL IN ACCORDANCE WITH SECTION 302 OF THE ROAD AND BRIDGE SPECIFICATIONS.
- NOTES:**
- FOR GENERAL NOTES ON PIPE BEDDING, SEE INSTALLATION OF PIPE CULVERTS AND STORM SEWERS GENERAL NOTES ON SHEET 107.00.
- CRUSHED GLASS CONFORMING TO THE SIZE REQUIREMENTS FOR CRUSHER RUN AGGREGATE SIZE 25 AND 26 MAY BE USED IN PLACE OF CLASS I BACKFILL.

**NOTES:**

- UNDERWATER TRENCH TO BE BACKFILLED USING NATIVE EXCAVATED MATERIAL.
- CARE SHALL BE TAKEN TO PROTECT NEWLY INSTALLED PIPE AND SUPPORT SYSTEM DURING UNDERWATER BACKFILLING OPERATIONS.
- TRENCH PROTECTION/SHORING SYSTEM DESIGN SHALL BE SUBMITTED TO ENGINEER FOR REVIEW AND APPROVAL.
- Cb VARIES DEPENDENT UPON CREEK BED ELEVATION.

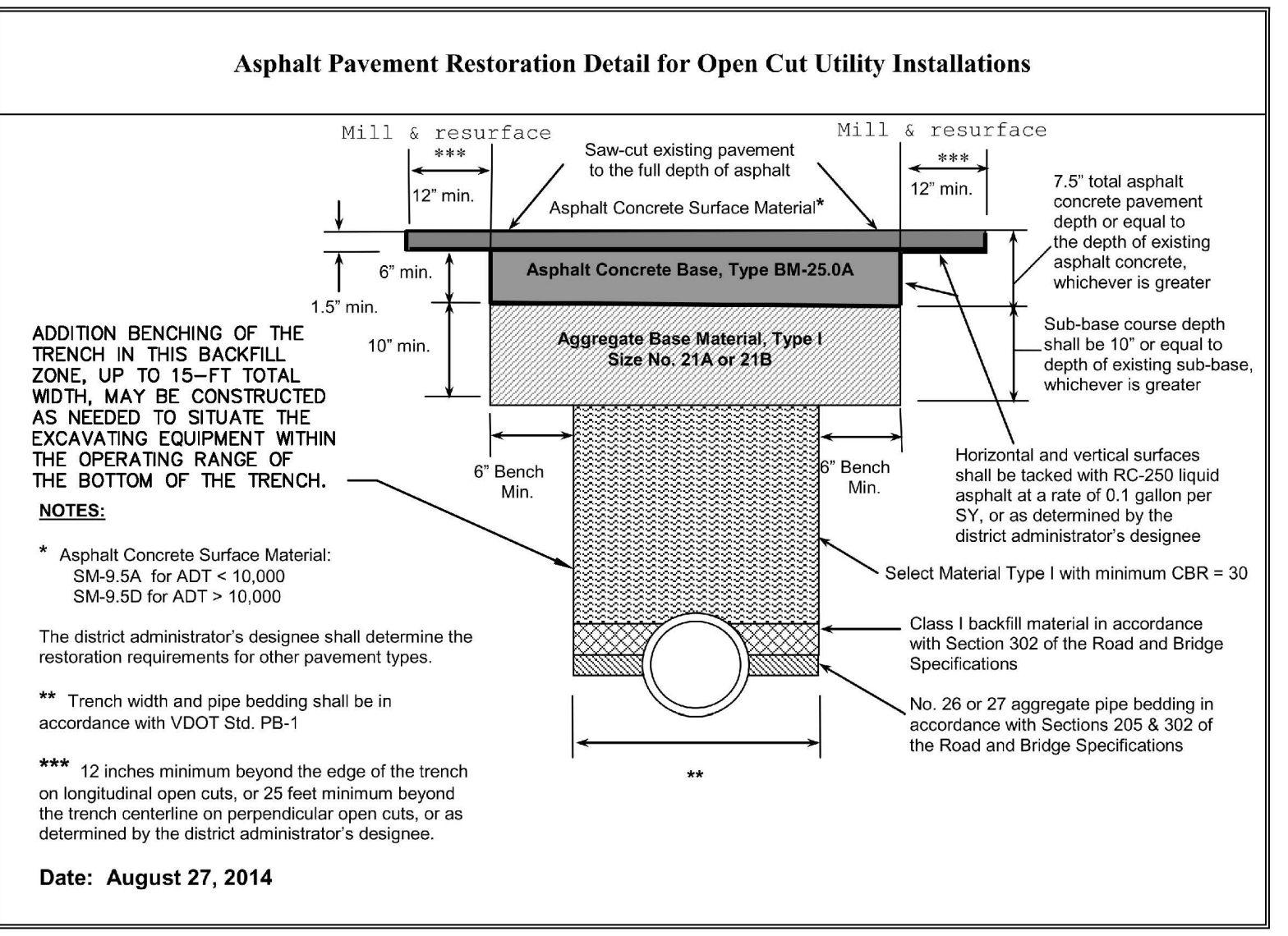
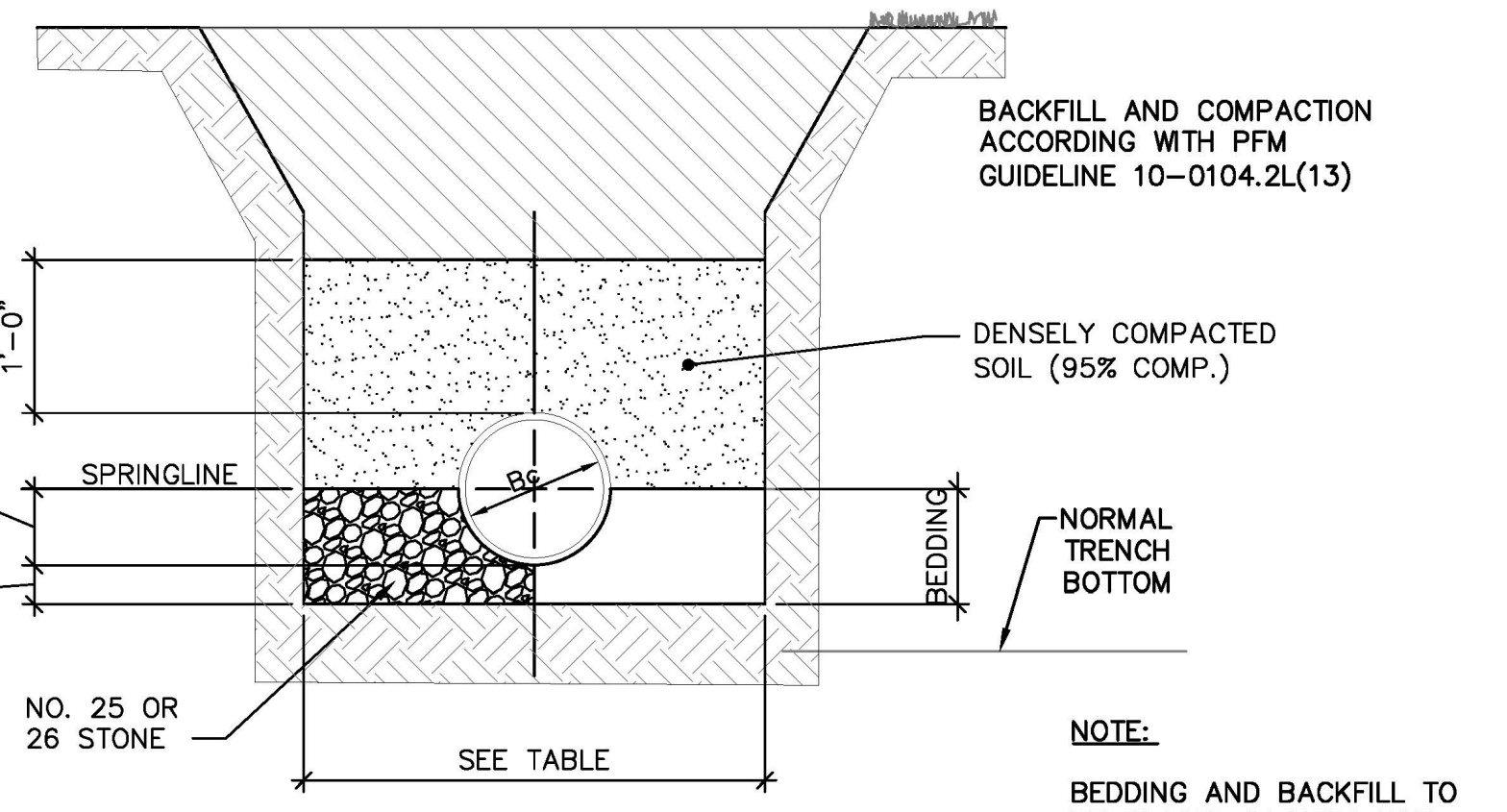
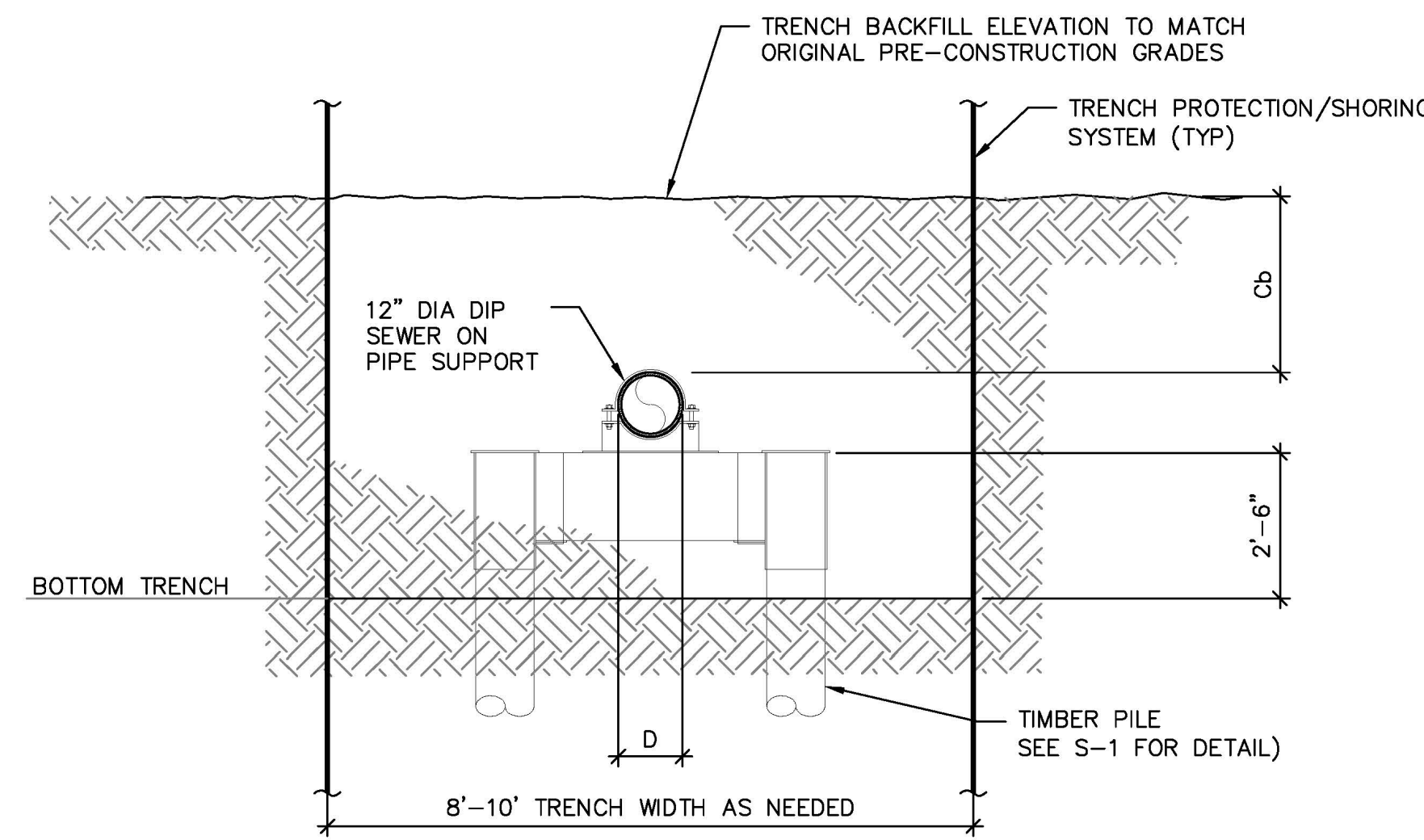

EMERGENCY POLICE - FIRE - RESCUE 911

LITTLE HUNTING CREEK  
SEWER REPLACEMENT

CIVIL DETAILS 2  
CD-2

PROJECT NO. WW-000024-002-A

FAIRFAX COUNTY, VIRGINIA  
DEPARTMENT OF PUBLIC WORKS  
AND ENVIRONMENTAL SERVICES

CAPITAL FACILITIES

WASTEWATER DESIGN & CONSTRUCTION DIVISION  
12000 GOVERNMENT CENTER PARKWAY, SUITE 463  
FAIRFAX, VIRGINIA 22035-0052

703-324-5111

DESIGNED BY: M. PACINI  
DRAFTED BY: W. LEAK  
CHECKED BY: D. HAMILTON

SCALE SHEET  
VERT. 1" = N/A  
HORIZ. 1" = N/A

11 OF 18

FEB 2019

95% NOT FOR CONSTRUCTION

























