

TYPES OF HAIR EXTENSIONS

There have been many variations of hair weave applications that have been identified on arrestees during the initial processing phase. They include, but are not limited to:

- Weaves that are glued or sewn to natural hair
- Weaves that are sewn into caps, then applied to natural hair (may be glued, sewn or clipped to natural hair)
- Hair extensions that are applied with tape
- Wigs: half and full lace closure wigs provide a more natural look. Often secured by using built in hair combs, hair pins or glue
- Fashion donut clip-on hair bun and clip-on ponytail (easily identified)



Weave Hair Extension – Natural hair is braided into what's known as a corn row. A weft of hair is then sewn onto the corn row (most likely to see).



Micro Link Extensions – The hair extension is looped through the natural hair and is then clamped on to it using pliers and a metal bead. Must be removed with the tool that is used to secure the hair extension to the natural hair.



Clip In Hair Extension – Clip Ins are the most temporary type of hair extensions. They can be applied or removed within minutes. Available in a variety of widths, lengths and hair types (most likely to see).



Pre-Bonded Hair Extensions – Hair extension strands are pre-bonded with various types of adhesives such as keratin, glue, plan based and adhesives. These bonds are softened with an application machine and joined to the natural hair.



Tape Hair Extensions – Tape hair extensions are applied quickly and easily. The pre-taped weft of hair is typically sandwiched on either side of the natural hair. Results are seamless (most likely to see).



Cap Hair Weave Net – Weave is sewn onto the cap then applied to head.



Lace Closure Wig (top and bottom) – A lace closure is attached to make a full weave look more natural.



Hair Clip – Clips to natural hair (three built-in hair combs)

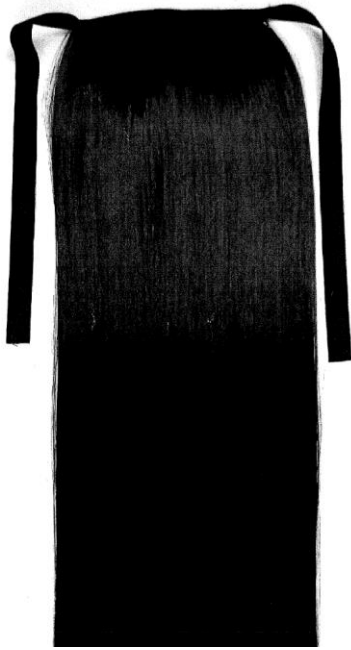

Ribbon Ponytail Straight Clip Hair Extensions (with black hair ties) – Secured to natural hair using the built-in hair clips and ties attached to weave.



Fashion Donut Clip-on Dish Hair Bun – Secured to natural hair using the built-in hair clips and elastic strings attached to weave.