WORK IN PROGRESS: ALL ASPECTS OF THE DESIGN, INCLUDING THE LIMIT OF DISTURBANCE, PROPERTY IMPACTS, STORMWATER MANAGEMENT FACILITIES, AND SIDE STREET IMPROVEMENTS ARE PRELIMINARY AND ARE SUBJECT TO CHANGE.

WORK IN PROGRESS: ALL ASPECTS OF THE DESIGN, INCLUDING THE LIMIT OF DISTURBANCE, PROPERTY IMPACTS, STORMWATER MANAGEMENT FACILITIES, AND SIDE STREET IMPROVEMENTS ARE PRELIMINARY AND ARE SUBJECT TO CHANGE.

VDOT RICHMOND HIGHWAY CORRIDOR IMPROVEMENTS PROJECT

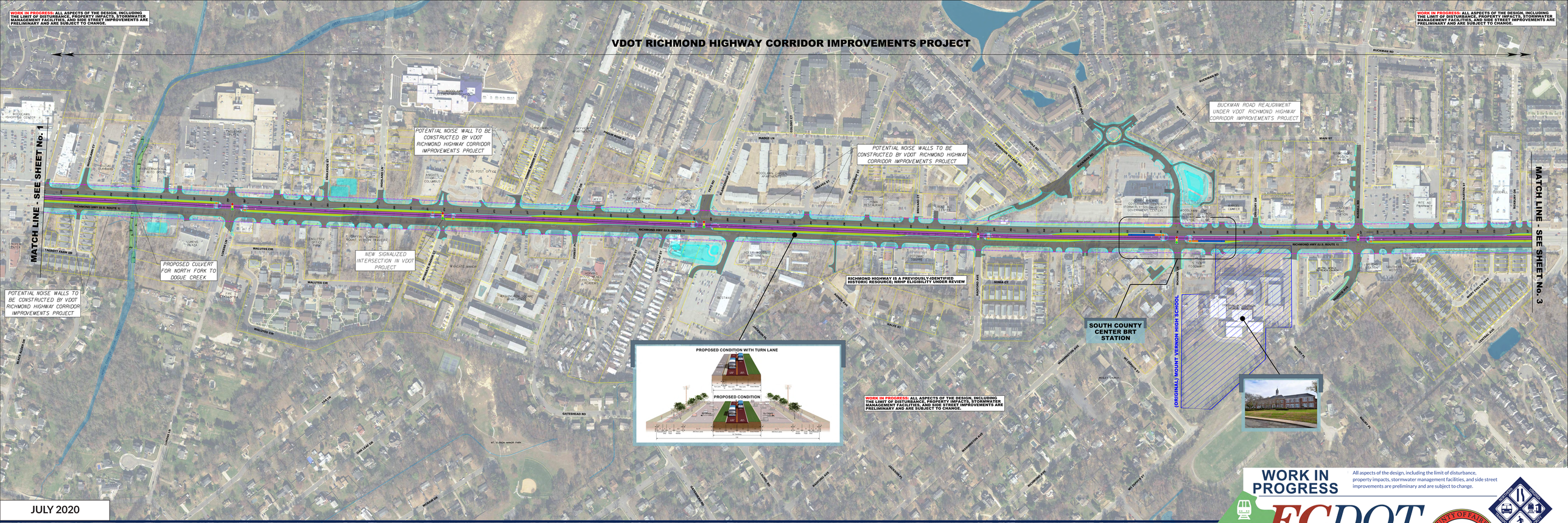

JULY 2020

WORK IN PROGRESS

RICHMOND HIGHWAY Bus Rapid Transit Study

All aspects of the design, including the limit of disturbance, property impacts, stormwater management facilities, and side street improvements are preliminary and are subject to change.

N W E S

20' 10' 0' 10' 20' 40'

PRELIMINARY LIMIT OF DISTURBANCE	DEDICATED TRANSITWAY	ASPHALT	NRHP LISTED/ELIGIBLE HISTORIC PROPERTIES	PAVEMENT REMOVAL
EXISTING PARCEL BOUNDARY	BRT IN MIXED TRAFFIC	SIDEWALK	NEWLY IDENTIFIED; NRHP ELIGIBILITY UNDER REVIEW	POTENTIAL STORMWATER MANAGEMENT AREAS
PROPOSED RIGHT-OF-WAY	BRT PLATFORM	CYCLE TRACK	WATER RESOURCES	POTENTIAL UNDERGROUND STORMWATER MANAGEMENT
PROPOSED GRADING LIMITS	CONCRETE MEDIAN	LANDSCAPED AREA	WETLANDS	EXISTING SIGNAL
OTHER PROJECTS				

SHEET No. 2

SOUTH COUNTY GOVERNMENT CENTER

WORK IN PROGRESS

All aspects of the design, including the limit of disturbance, property impacts, stormwater management facilities, and side street improvements are preliminary and are subject to change.

FCDOT

Serving Fairfax County for 30 Years and More

COUNTY OF FAIRFAX VIRGINIA 1742