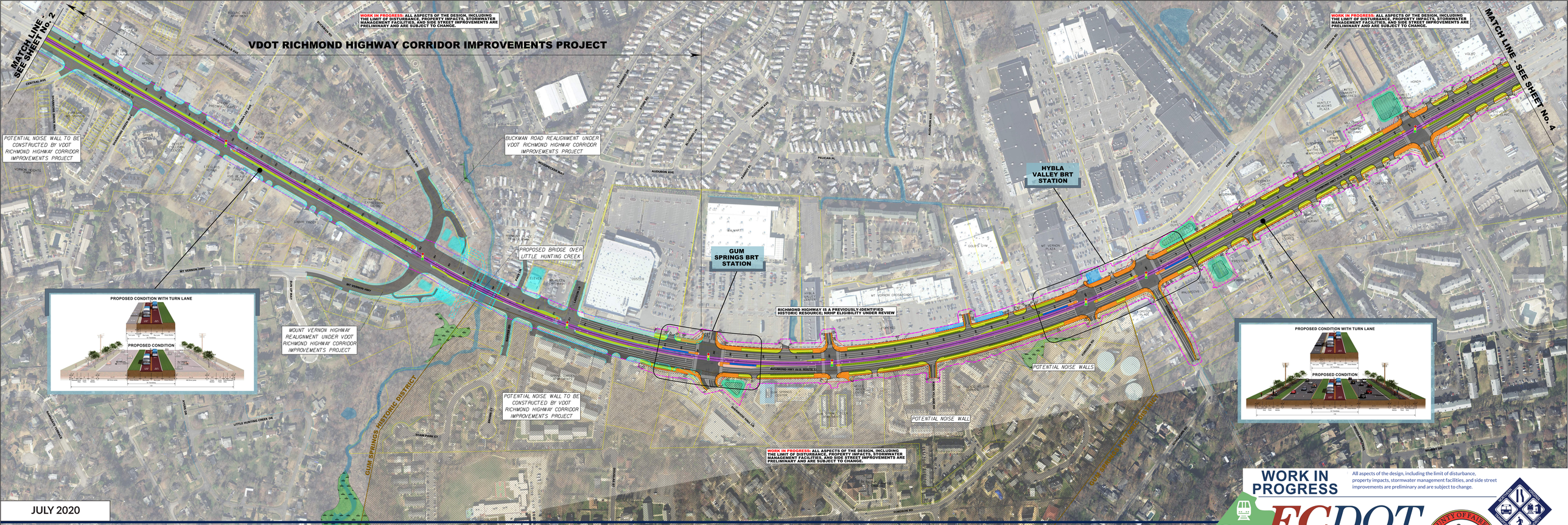

JULY 2020

WORK IN PROGRESS

RICHMOND HIGHWAY Bus Rapid Transit Study

All aspects of the design, including the limit of disturbance, property impacts, stormwater management facilities, and side street improvements are preliminary and are subject to change.

- PRELIMINARY LIMIT OF DISTURBANCE
- EXISTING PARCEL BOUNDARY
- PROPOSED RIGHT-OF-WAY
- PROPOSED GRADING LIMITS
- OTHER PROJECTS
- DEDICATED TRANSITWAY
- BRT IN MIXED TRAFFIC
- BRT PLATFORM
- CONCRETE MEDIAN
- ASPHALT
- SIDEWALK
- CYCLE TRACK
- LANDSCAPED AREA
- NRHP LISTED/ELIGIBLE HISTORIC PROPERTIES
- NEWLY IDENTIFIED; NRHP EUGIBILITY UNDER REVIEW
- WATER RESOURCES
- WETLANDS
- PAVEMENT REMOVAL
- POTENTIAL STORMWATER MANAGEMENT AREAS
- POTENTIAL UNDERGROUND STORMWATER MANAGEMENT
- EXISTING SIGNAL

SHEET No. 3
GUM SPRINGS/ HYBLA VALLEY

WORK IN PROGRESS

All aspects of the design, including the limit of disturbance, property impacts, stormwater management facilities, and side street improvements are preliminary and are subject to change.

FCDOT

Serving Fairfax County for 30 Years and More

COUNTY OF FAIRFAX VIRGINIA 1742