SHREVEWOOD ELEMENTARY SCHOOL SAFE ROUTES TO SCHOOL

Project No: 1400157-2021

JANUARY 2023

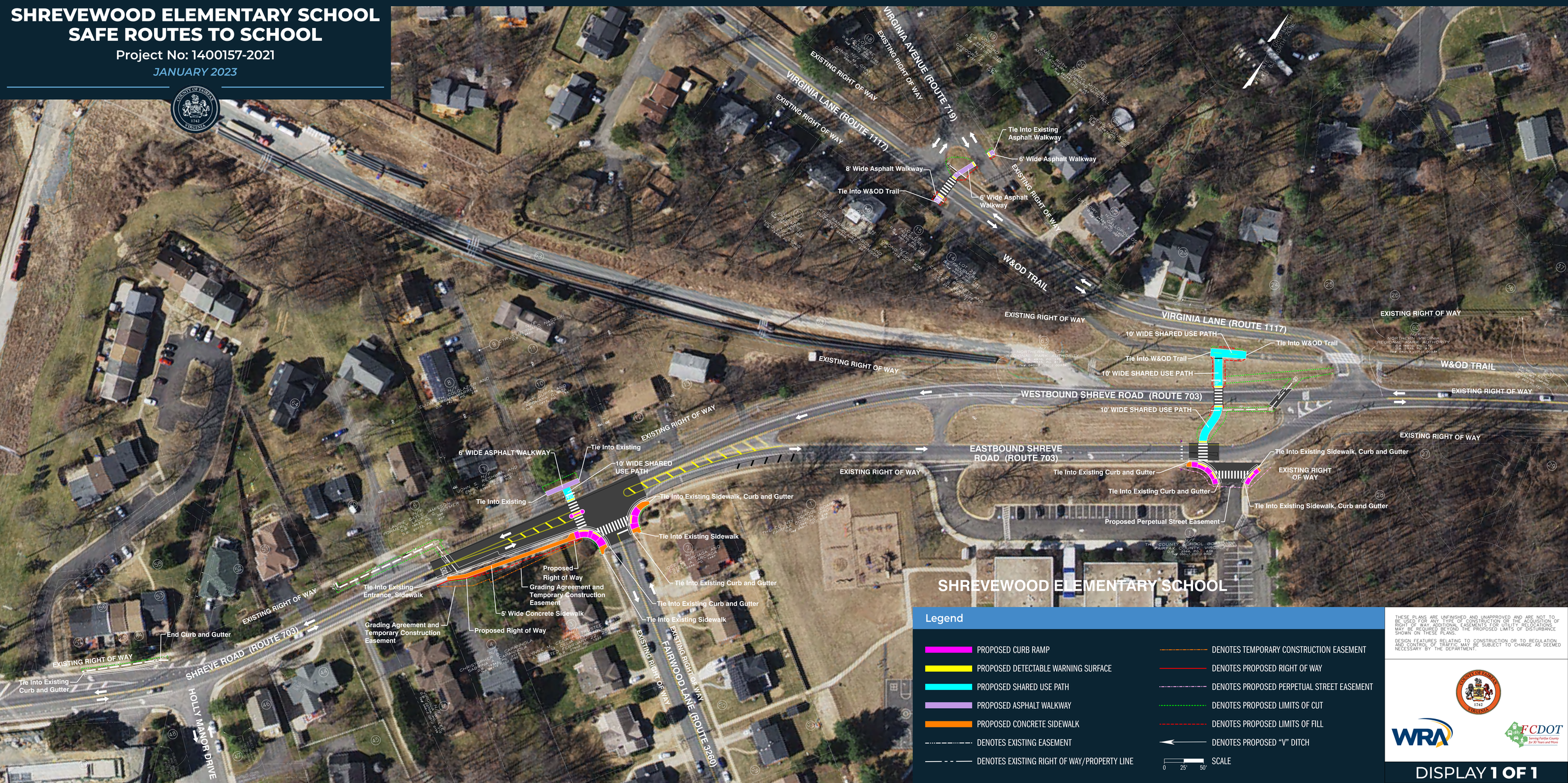

Legend

- PROPOSED CURB RAMP
- PROPOSED DETECTABLE WARNING SURFACE
- PROPOSED SHARED USE PATH
- PROPOSED ASPHALT WALKWAY
- PROPOSED CONCRETE SIDEWALK
- DENOTES EXISTING EASEMENT
- DENOTES EXISTING RIGHT OF WAY/PROPERTY LINE
- DENOTES TEMPORARY CONSTRUCTION EASEMENT
- DENOTES PROPOSED RIGHT OF WAY
- DENOTES PROPOSED PERPETUAL STREET EASEMENT
- DENOTES PROPOSED LIMITS OF CUT
- DENOTES PROPOSED LIMITS OF FILL
- DENOTES PROPOSED "V" DITCH
- SCALE 0 25' 50'

THESE PLANS ARE UNFINISHED AND UNAPPROVED AND ARE NOT TO BE USED FOR ANY TYPE OF CONSTRUCTION OR THE ACQUISITION OF RIGHT OF WAY. ADDITIONAL EASEMENTS FOR UTILITY RELOCATIONS MAY BE REQUIRED BEYOND THE PROPOSED LIMITS OF DISTURBANCE SHOWN ON THESE PLANS.

DESIGN FEATURES RELATING TO CONSTRUCTION OR TO REGULATION AND CONTROL OF TRAFFIC MAY BE SUBJECT TO CHANGE AS DEEMED NECESSARY BY THE DEPARTMENT.

DISPLAY **1 OF 1**