

**LOCATION:** Retail Dwy/Apartment Dwy -- Patrick Henry Dr  
**CITY/STATE:** Falls Church, VA

**QC JOB #:** 14672809  
**DATE:** Tue, Apr 10 2018

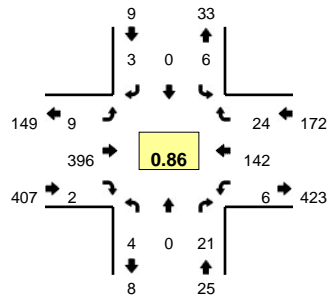

**Peak-Hour: 7:30 AM -- 8:30 AM**  
**Peak 15-Min: 8:00 AM -- 8:15 AM**

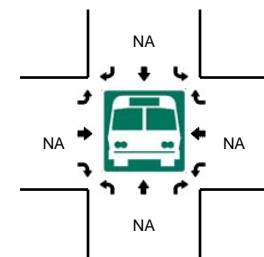
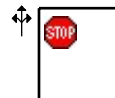
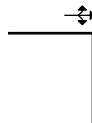
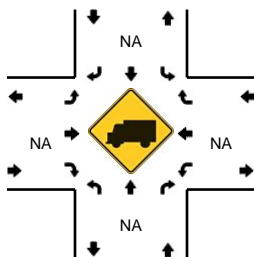
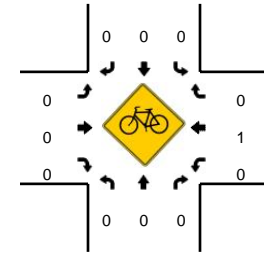
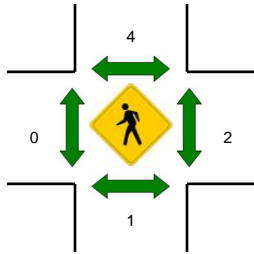
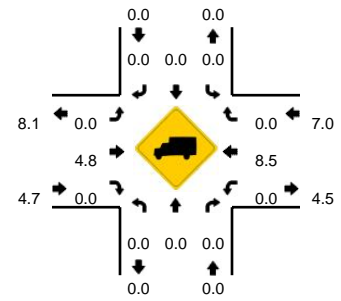

15-Min Count Period Beginning At	Retail Dwy/Apartment Dwy (Northbound)				Retail Dwy/Apartment Dwy (Southbound)				Patrick Henry Dr (Eastbound)				Patrick Henry Dr (Westbound)				Total	Hourly Totals
	Left	Thru	Right	U	Left	Thru	Right	U	Left	Thru	Right	U	Left	Thru	Right	U		
6:00 AM	0	0	3	0	0	0	1	0	0	10	0	0	1	4	1	0	20	
6:15 AM	0	0	1	0	0	0	0	0	1	12	0	0	0	7	2	0	23	
6:30 AM	0	0	4	0	3	0	0	0	0	25	0	0	1	12	0	0	45	
6:45 AM	1	0	3	0	0	0	0	0	1	46	0	0	2	9	1	0	63	151
7:00 AM	1	0	5	0	2	0	0	0	0	51	1	0	1	19	1	0	81	212
7:15 AM	0	0	5	0	2	0	1	0	0	61	0	0	0	16	4	0	89	278
7:30 AM	0	0	4	0	2	0	2	0	2	112	1	0	0	45	3	0	171	404
7:45 AM	1	0	4	0	1	0	1	0	3	90	0	0	2	44	3	0	149	490
8:00 AM	2	0	9	0	1	0	0	0	2	125	1	0	1	28	9	0	178	587
8:15 AM	1	0	4	0	2	0	0	0	2	69	0	0	3	25	9	0	115	613
8:30 AM	1	0	6	0	8	0	1	0	3	65	0	0	1	18	9	0	112	554
8:45 AM	1	0	4	0	8	0	1	0	4	69	1	0	0	13	12	0	113	518
<b>Peak 15-Min Flowrates</b>	<b>Northbound</b>				<b>Southbound</b>				<b>Eastbound</b>				<b>Westbound</b>				<b>Total</b>	
All Vehicles	8	0	36	0	4	0	0	0	8	500	4	0	4	112	36	0	712	
Heavy Trucks	0	0	0		0	0	0		0	24	0		0	4	0		28	
Pedestrians	0				0				0				0				0	
Bicycles	0	0	0		0	0	0		0	0	0		0	0	0		0	
Railroad																		
Stopped Buses																		

Comments: