

LOCATION: Retail Dwy/Apartment Dwy -- Patrick Henry Dr
CITY/STATE: Falls Church, VA

QC JOB #: 14672810
DATE: Tue, Apr 10 2018

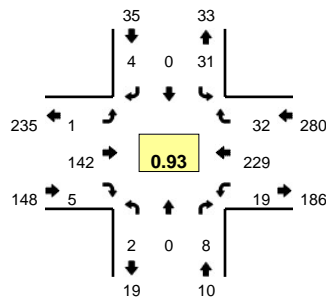

Peak-Hour: 5:30 PM -- 6:30 PM
Peak 15-Min: 6:00 PM -- 6:15 PM

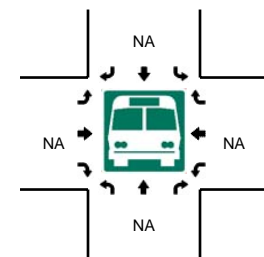
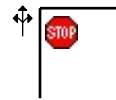
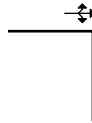
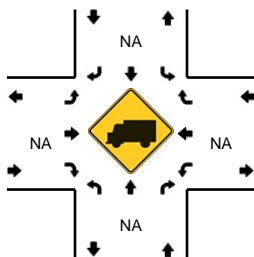
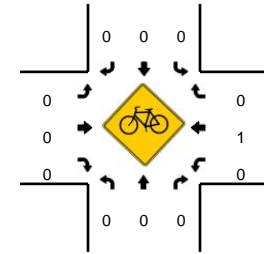
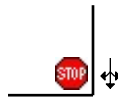
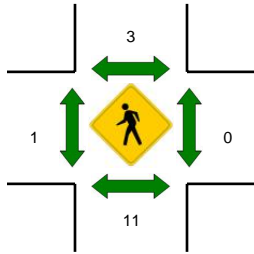
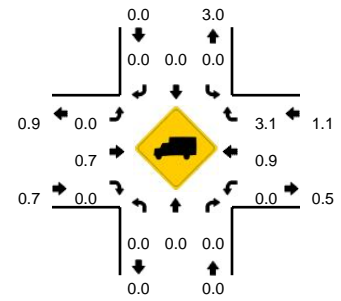

15-Min Count Period Beginning At	Retail Dwy/Apartment Dwy (Northbound)				Retail Dwy/Apartment Dwy (Southbound)				Patrick Henry Dr (Eastbound)				Patrick Henry Dr (Westbound)				Total	Hourly Totals
	Left	Thru	Right	U	Left	Thru	Right	U	Left	Thru	Right	U	Left	Thru	Right	U		
4:00 PM	0	1	4	1	7	0	5	0	1	33	1	0	5	38	9	0	105	
4:15 PM	0	0	2	0	7	1	2	0	0	38	1	0	9	36	10	0	106	
4:30 PM	0	0	4	0	6	0	0	0	0	37	1	0	2	36	3	1	90	
4:45 PM	2	0	3	0	9	0	1	0	0	29	0	0	4	47	5	0	100	401
5:00 PM	0	0	3	0	6	0	2	0	0	37	0	0	4	40	2	0	94	390
5:15 PM	0	0	3	1	7	0	1	0	2	32	1	0	7	42	3	0	99	383
5:30 PM	0	0	1	0	7	0	1	0	0	43	1	0	2	64	2	0	121	414
5:45 PM	1	0	3	0	4	0	1	0	0	37	1	0	5	47	5	2	106	420
6:00 PM	1	0	1	0	15	0	2	0	0	34	1	0	3	58	12	0	127	453
6:15 PM	0	0	3	0	5	0	0	0	1	28	2	0	4	60	13	3	119	473
6:30 PM	0	0	1	0	7	0	3	0	1	25	0	0	5	50	6	1	99	451
6:45 PM	1	0	3	0	4	0	1	0	0	38	2	0	9	47	4	0	109	454
Peak 15-Min Flowrates	Northbound				Southbound				Eastbound				Westbound				Total	
	Left	Thru	Right	U	Left	Thru	Right	U	Left	Thru	Right	U	Left	Thru	Right	U		
All Vehicles	4	0	4	0	60	0	8	0	0	136	4	0	12	232	48	0	508	
Heavy Trucks	0	0	0		0	0	0		0	0	0		0	0	4		4	
Pedestrians		16			0				0				0				16	
Bicycles	0	0	0		0	0	0		0	0	0		0	0	0		0	
Railroad																		
Stopped Buses																		

Comments: