

LOCATION: Valley Ln -- Nicholson St
CITY/STATE: Falls Church, VA

QC JOB #: 14672812
DATE: Tue, Apr 10 2018

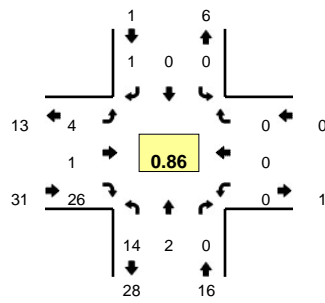

Peak-Hour: 4:45 PM -- 5:45 PM
Peak 15-Min: 5:00 PM -- 5:15 PM

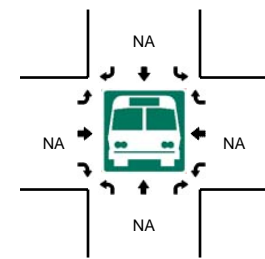
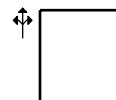
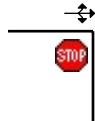
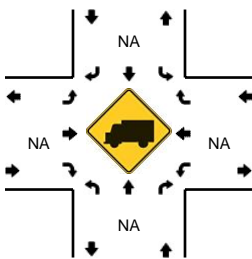
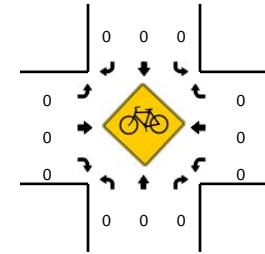
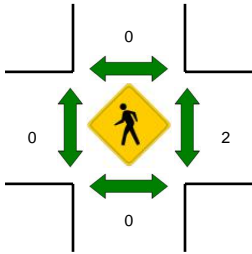
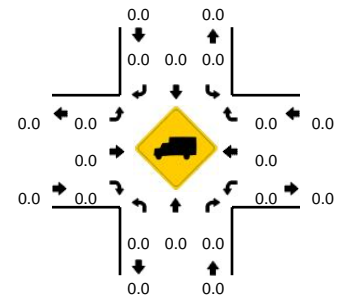

15-Min Count Period Beginning At	Valley Ln (Northbound)				Valley Ln (Southbound)				Nicholson St (Eastbound)				Nicholson St (Westbound)				Total	Hourly Totals
	Left	Thru	Right	U	Left	Thru	Right	U	Left	Thru	Right	U	Left	Thru	Right	U		
4:00 PM	3	0	0	0	0	0	1	0	1	0	3	0	0	0	0	0	8	
4:15 PM	4	0	0	0	0	0	0	0	0	0	6	0	0	0	0	0	10	
4:30 PM	5	0	0	0	0	0	0	0	1	0	6	0	0	0	0	0	12	
4:45 PM	3	0	0	1	0	0	0	0	0	0	7	0	0	0	0	0	11	41
5:00 PM	2	0	0	1	0	0	1	0	1	1	8	0	0	0	0	0	14	47
5:15 PM	1	0	0	0	0	0	0	0	2	0	6	0	0	0	0	0	9	46
5:30 PM	6	2	0	0	0	0	0	0	1	0	5	0	0	0	0	0	14	48
5:45 PM	3	0	0	0	0	0	2	0	0	0	5	0	0	0	0	0	10	47
6:00 PM	2	0	0	0	0	0	0	0	1	0	5	0	0	0	0	0	8	41
6:15 PM	3	0	0	0	0	0	0	0	2	0	4	0	0	0	0	0	9	41
6:30 PM	2	0	0	0	0	0	1	0	1	0	6	0	0	0	0	0	10	37
6:45 PM	3	0	0	0	0	0	0	0	0	1	6	0	0	0	0	0	10	37
Peak 15-Min Flowrates	Northbound				Southbound				Eastbound				Westbound				Total	
	Left	Thru	Right	U	Left	Thru	Right	U	Left	Thru	Right	U	Left	Thru	Right	U		
All Vehicles	8	0	0	4	0	0	4	0	4	4	32	0	0	0	0	0	56	
Heavy Trucks	0	0	0	0	0	0	0	0	0	0	0	0	0	0	0	0	0	
Pedestrians	0	0	0	0	0	0	0	0	0	0	0	0	0	0	0	0	0	
Bicycles	0	0	0	0	0	0	0	0	0	0	0	0	0	0	0	0	0	
Railroad																		
Stopped Buses																		

Comments: