

LOCATION: Leesburg Pike Service Road -- School Driveway
CITY/STATE: Falls Church, VA

QC JOB #: 14672813
DATE: Tue, Apr 10 2018

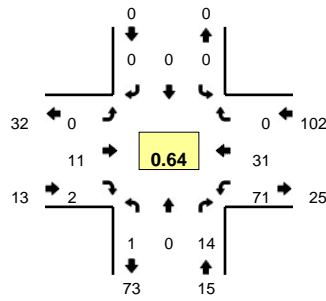

Peak-Hour: 7:45 AM -- 8:45 AM
Peak 15-Min: 8:30 AM -- 8:45 AM

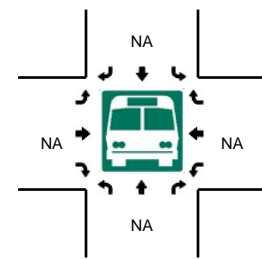
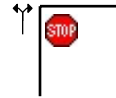
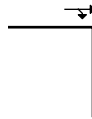
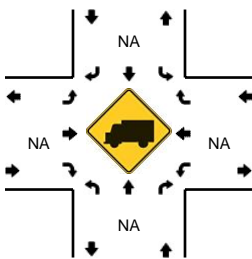
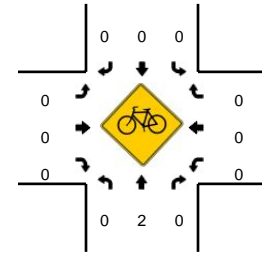
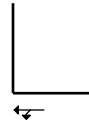
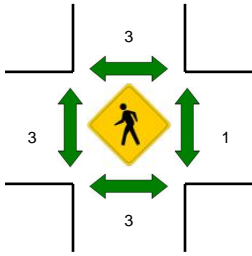
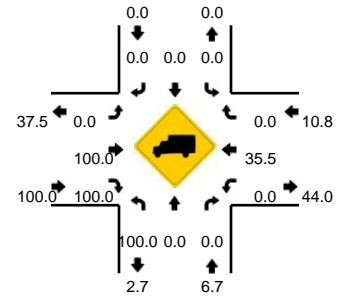

15-Min Count Period Beginning At	Leesburg Pike Service Road (Northbound)				Leesburg Pike Service Road (Southbound)				School Driveway (Eastbound)				School Driveway (Westbound)				Total	Hourly Totals
	Left	Thru	Right	U	Left	Thru	Right	U	Left	Thru	Right	U	Left	Thru	Right	U		
6:00 AM	0	0	0	0	0	0	0	0	0	0	0	0	2	0	0	0	2	
6:15 AM	1	0	1	0	0	0	0	0	0	0	0	0	2	0	0	0	4	
6:30 AM	0	0	0	0	0	0	0	0	0	0	0	0	0	0	0	0	0	
6:45 AM	0	0	0	0	0	0	0	0	0	0	0	0	0	1	0	0	1	7
7:00 AM	0	0	0	0	0	0	0	0	0	1	0	0	3	1	0	0	5	10
7:15 AM	0	0	1	0	0	0	0	0	0	0	0	0	6	1	0	0	8	14
7:30 AM	1	0	0	0	0	0	0	0	0	0	0	0	11	0	0	0	12	26
7:45 AM	0	0	1	0	0	0	0	0	0	0	1	0	12	3	0	0	17	42
8:00 AM	0	0	0	0	0	0	0	0	0	0	0	0	17	9	0	0	26	63
8:15 AM	0	0	7	0	0	0	0	0	0	1	0	0	19	9	0	0	36	91
8:30 AM	1	0	6	0	0	0	0	0	0	10	1	0	23	10	0	0	51	130
8:45 AM	0	0	2	0	0	0	0	0	0	1	1	0	7	0	0	0	11	124
Peak 15-Min Flowrates	Northbound				Southbound				Eastbound				Westbound				Total	
All Vehicles	4	0	24	0	0	0	0	0	0	40	4	0	92	40	0	0	204	
Heavy Trucks	4	0	0	0	0	0	0	0	0	40	4	0	0	36	0	0	84	
Pedestrians	0	0	0	0	0	4	0	0	0	4	0	0	0	0	0	0	8	
Bicycles	0	2	0	0	0	0	0	0	0	0	0	0	0	0	0	0	2	
Railroad																		
Stopped Buses																		

Comments: