

MOUNT VERNON MEMORIAL HIGHWAY TRAIL

Project No: 2G40-088-026

DECEMBER 2019 PUBLIC INFORMATION MEETING



NATIONAL TRUST FOR HISTORIC PRESERVATION

GEORGE WASHINGTON'S DISTILLERY AND GRISTMILL

FORT BELVOIR

COORDINATION WITH FHWA, US ARMY, AND VDOT IS ONGOING FOR FUTURE INTERSECTION IMPROVEMENTS AT WALKER GATE

MATCH LINE - SHEET 2

From Grist Mill Woods Way to George Washington's Gristmill Entrance

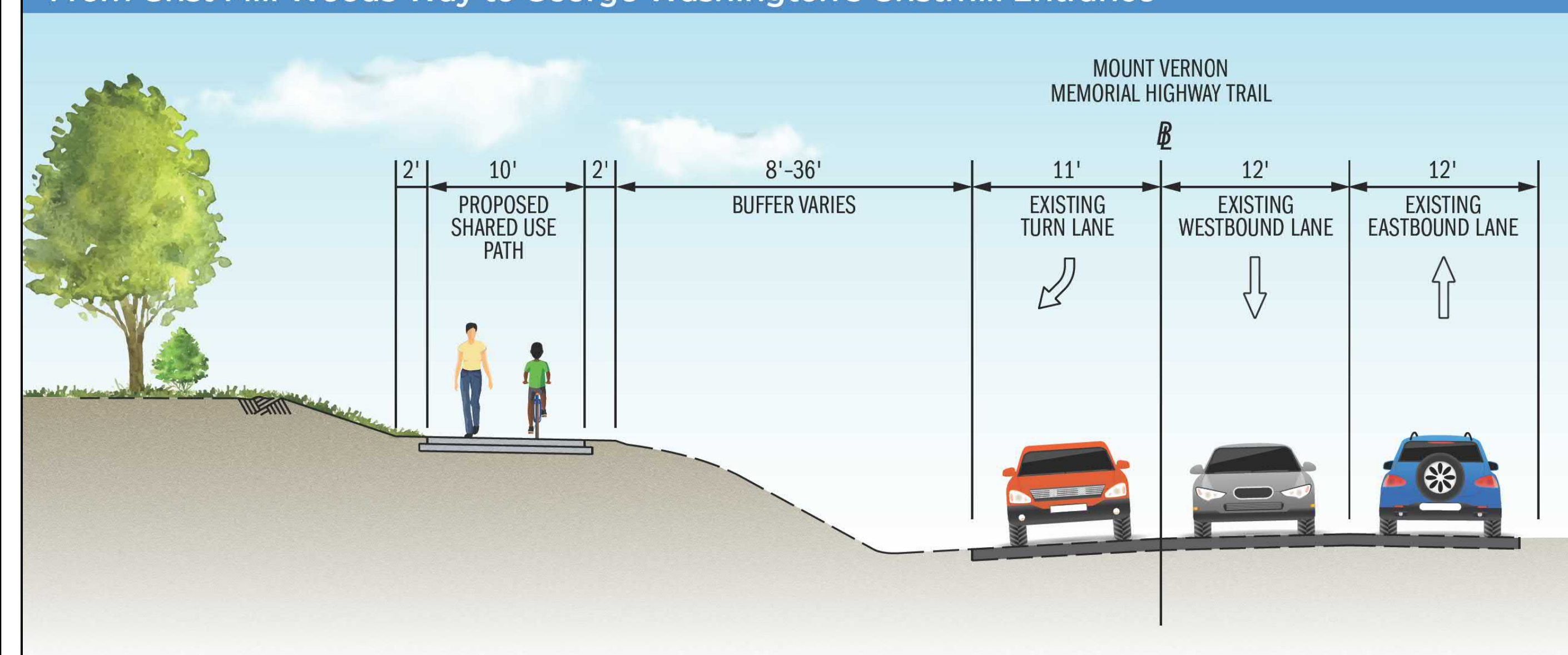

From George Washington's Gristmill Entrance to Dogue Creek Bridge

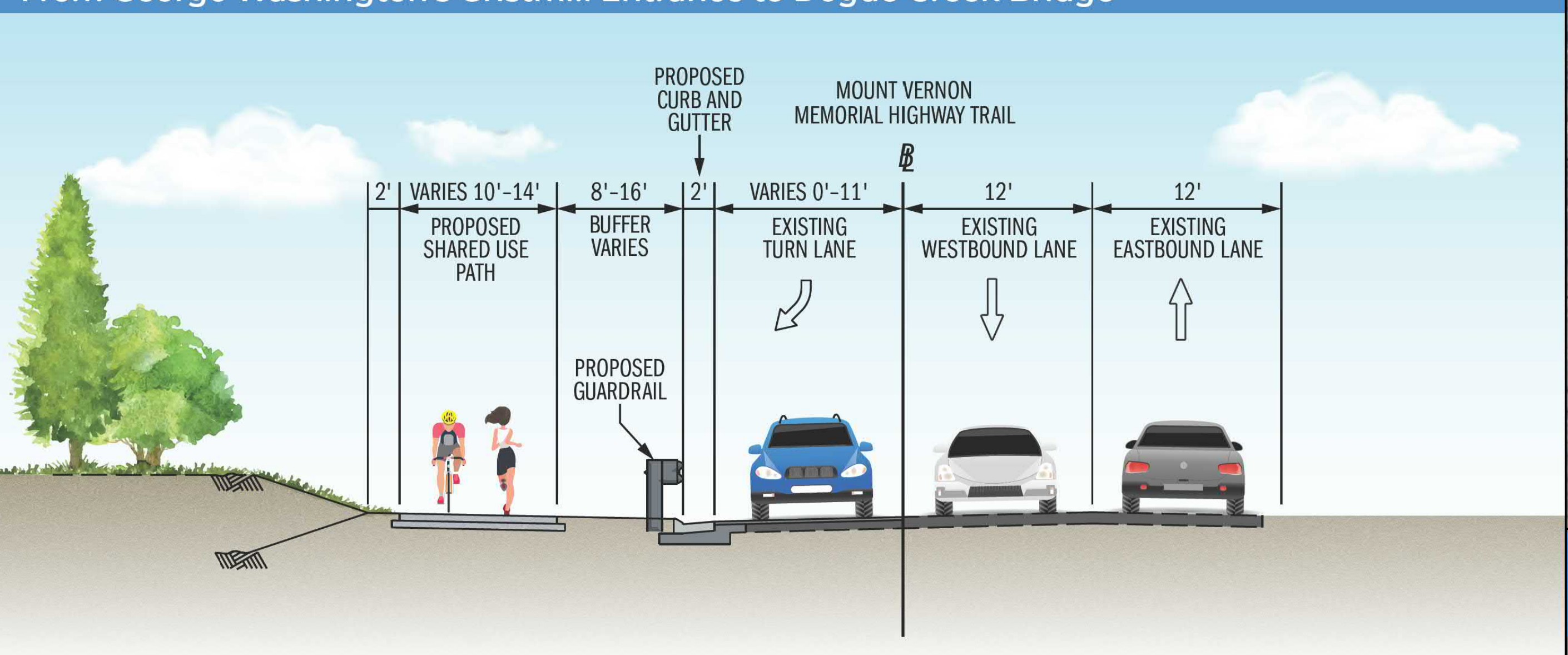

Dogue Creek Bridge

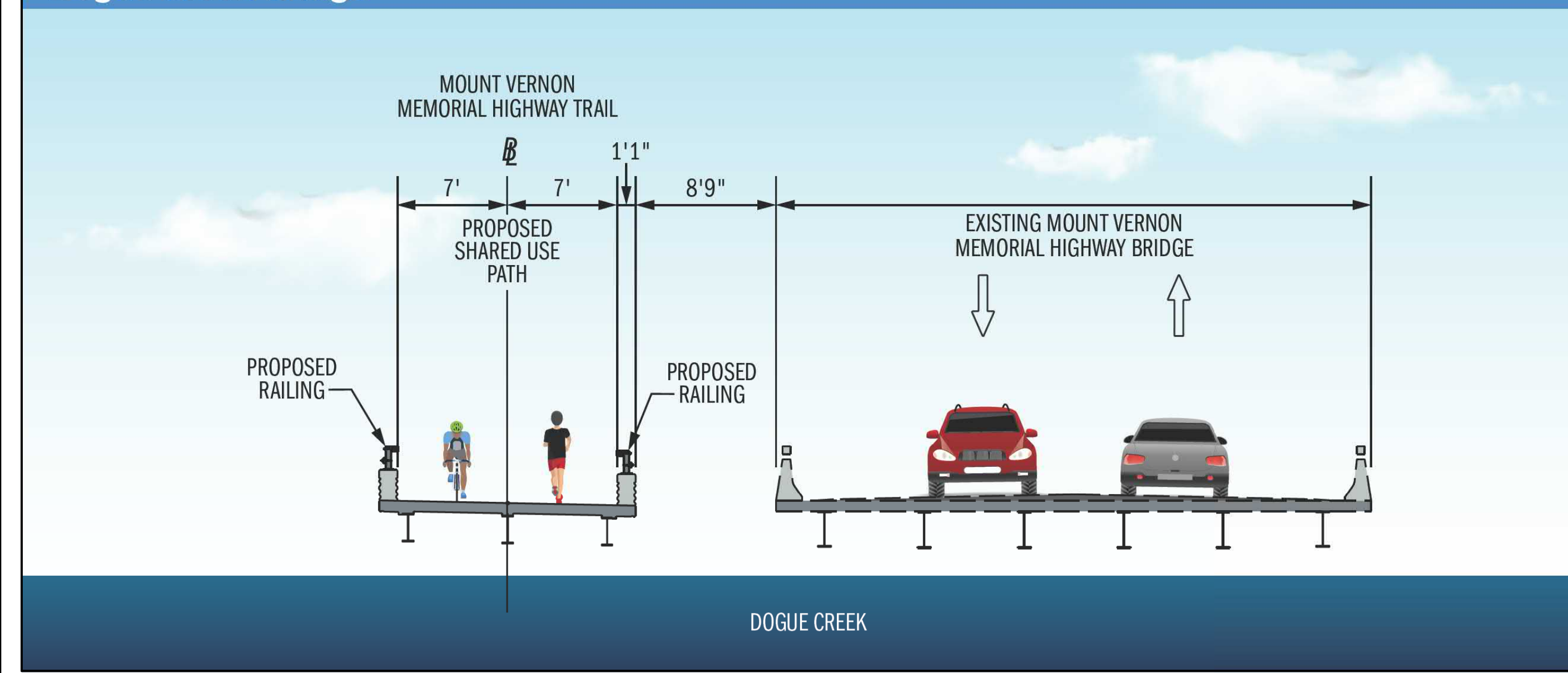

From Dogue Creek Bridge to Walker Gate Entrance

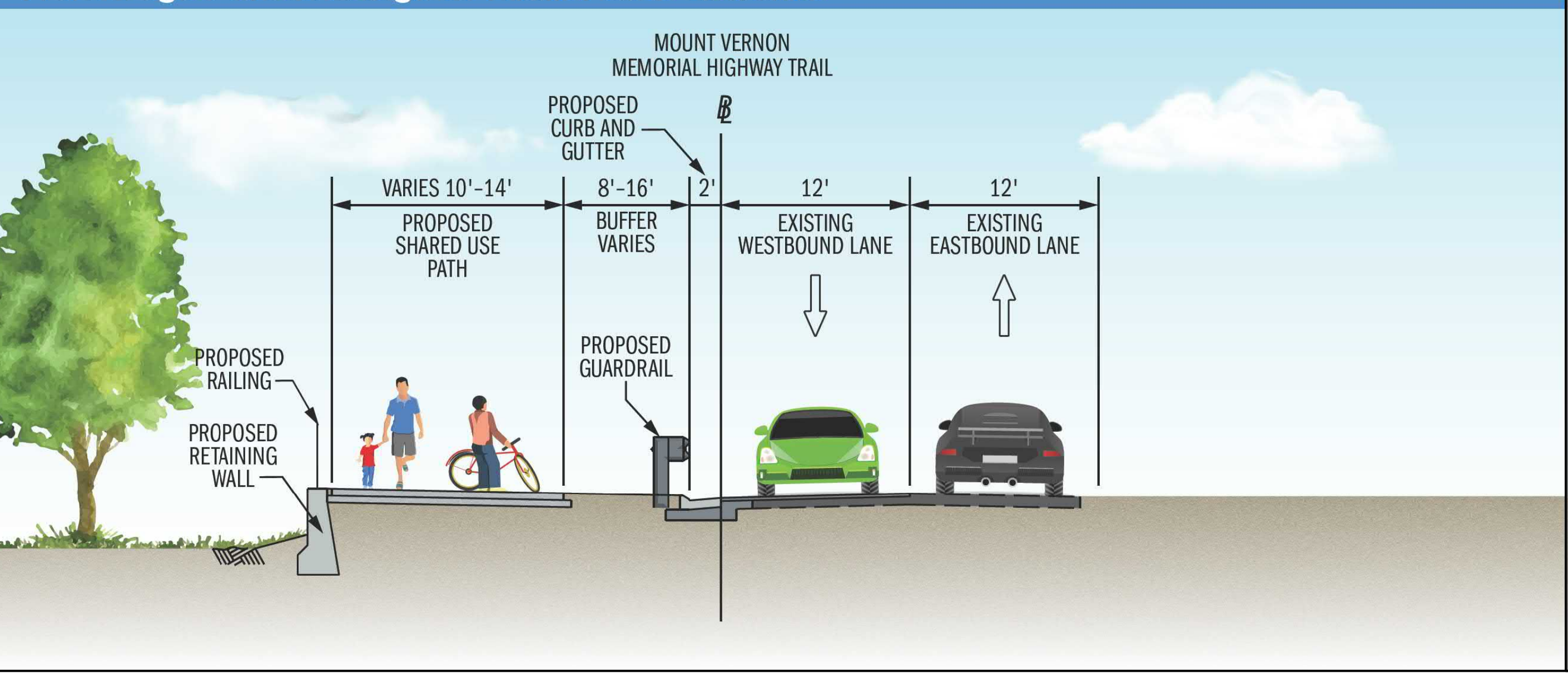

Legend

- DENOTES EXISTING EASEMENT
- DENOTES EXISTING RIGHT OF WAY
- DENOTES EXISTING PROPERTY LINE
- DENOTES PROPOSED CURB AND GUTTER
- DENOTES PROPOSED LIMITS OF CUT
- DENOTES PROPOSED LIMITS OF FILL
- PROPOSED CURB RAMP
- PROPOSED SHARED USE PATH
- PROPOSED RETAINING WALL
- PROPOSED PEDESTRIAN BRIDGE
- PROPOSED DRIVEWAY ENTRANCE
- PROPOSED BUS STOP PAD
- PROPOSED SIDEWALK
- EXISTING TRAIL
- PAVEMENT RESURFACING

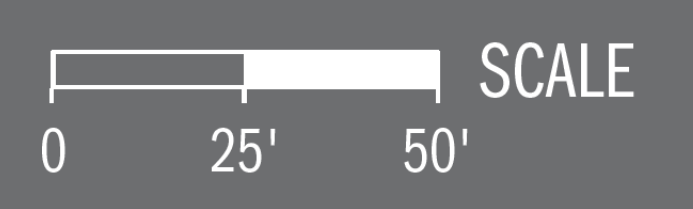

THESE PLANS ARE UNFINISHED AND UNAPPROVED AND ARE NOT TO BE USED FOR ANY TYPE OF CONSTRUCTION OR THE ACQUISITION OF RIGHT OF WAY. ADDITIONAL EASEMENTS FOR UTILITY RELOCATIONS MAY BE REQUIRED BEYOND THE PROPOSED LIMITS OF DISTURBANCE SHOWN ON THESE PLANS.

DESIGN FEATURES RELATING TO CONSTRUCTION OR TO REGULATION AND CONTROL OF TRAFFIC MAY BE SUBJECT TO CHANGE AS DEEMED NECESSARY BY THE DEPARTMENT.

