

PROJECT MANAGER: Fairfax Co. Dept. of Transportation, John Dresser, P.E. (703) 877-5812
 SURVEYED BY: DATE: Rinker Design Associates, P.C., Nicholas Kougoullis, L.S. (703) 368-7373, April 1, 2019
 DESIGN BY: Rinker Design Associates, P.C., Adam Welschenbach, P.E. (703) 368-7373
 SUBSURFACE UTILITY BY: DATE: Accurmark, July 2019, (800) 542-2990

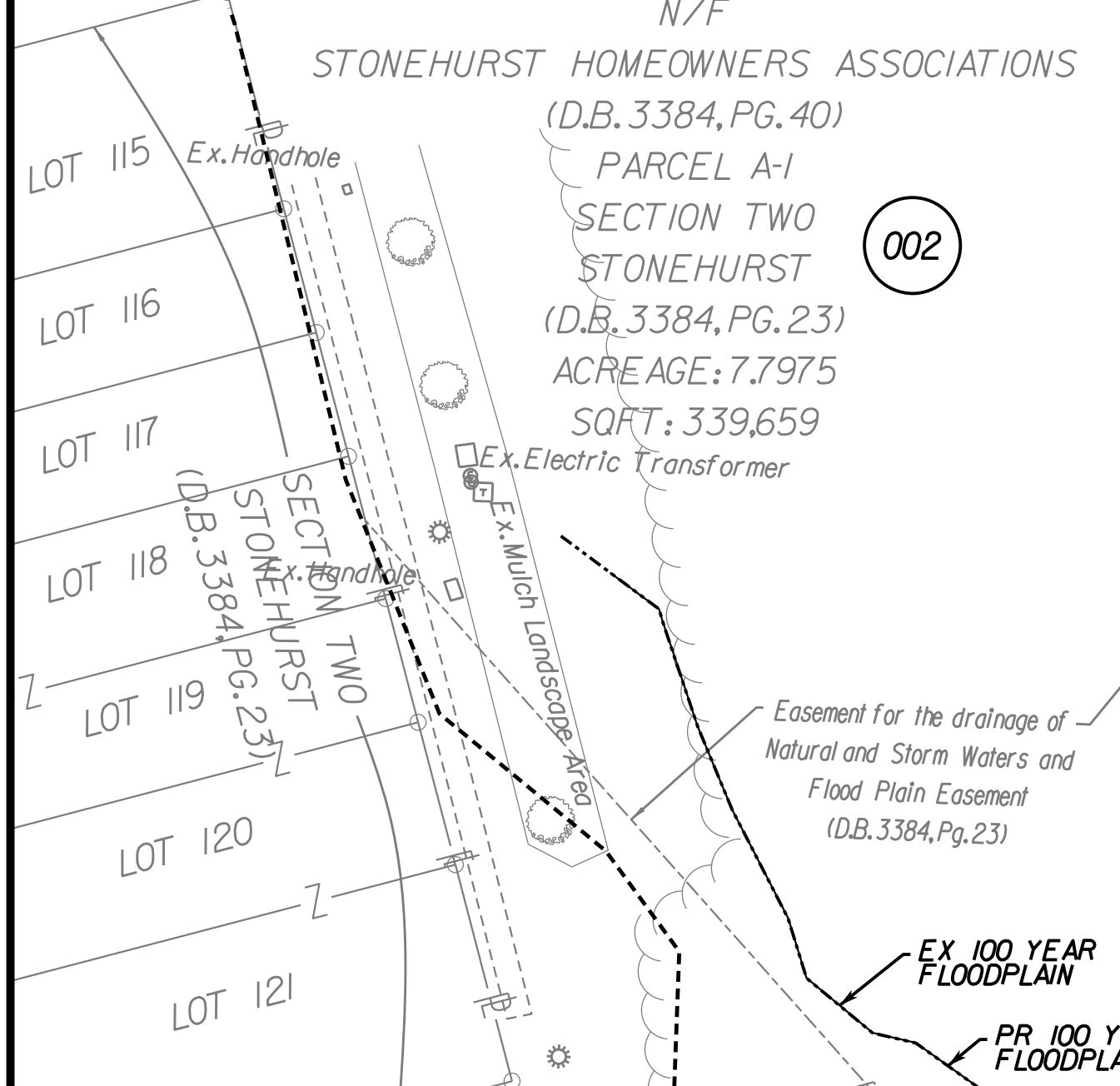

- (C1)** Curve NUTLEYRAILO2_3
 PI - 10+49.57
 DELTA - 20' 12" 05.32' (RT)
 D - 34' 30" 56"
 T - 29.57'
 L - 58.53'
 R - 166.00'
 PC - 10+20.00
 PRC - 10+78.53
 V - 30 MPH
- (C2)** Curve NUTLEYRAILO2_4
 PI - 11+08.11
 DELTA - 20' 12" 18.83' (LT)
 D - 34' 30" 56"
 T - 29.58'
 L - 58.54'
 R - 166.00'
 PRC - 10+78.53
 PT - 11+37.07
 V - 18 MPH
- (C3)** Curve NUTLEYRAILO2_7
 PI - 12+98.19
 DELTA - 5' 10" 10.54' (LT)
 D - 50' 15" 34"
 T - 5.15'
 L - 10.29'
 R - 114.00'
 PC - 12+93.04
 PT - 13+03.33
 V - 18 MPH
- (C4)** Curve NUTLEYRAILO2_10
 PI - 14+02.12
 DELTA - 25' 25" 56.77' (LT)
 D - 88' 08" 50"
 T - 14.67'
 L - 28.85'
 R - 65.00'
 PC - 13+87.45
 PT - 14+16.30
 V - 18 MPH
- (C5)** Curve SW_CONN_3
 PI - 40+12.18
 DELTA - 89' 55" 03.29' (RT)
 D - 57' 57" 28"
 T - 9.99'
 L - 15.69'
 R - 10.00'
 PC - 40+02.20
 PT - 40+17.89
 V - 18 MPH

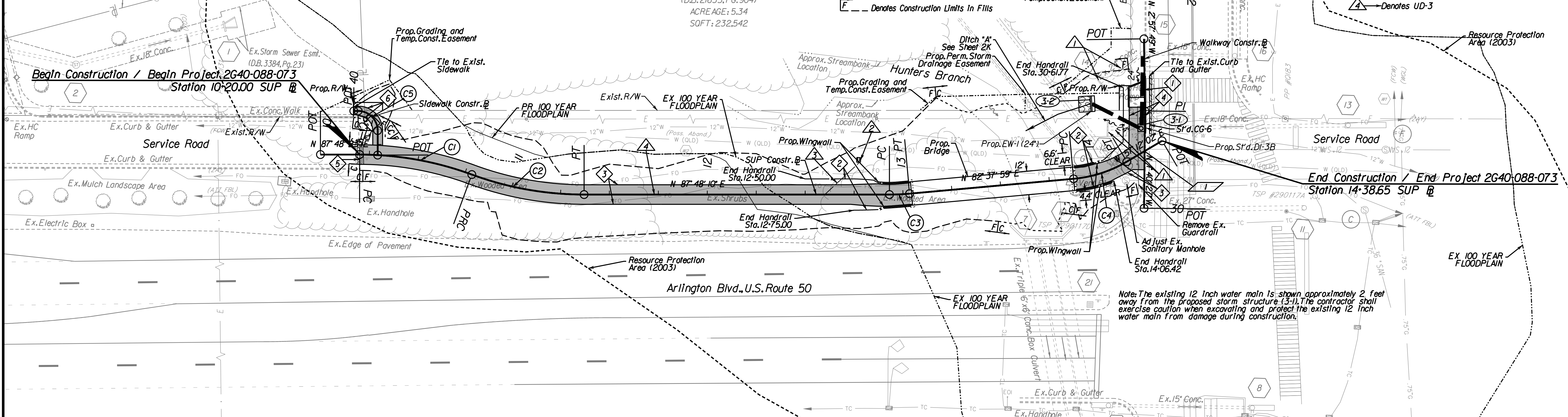
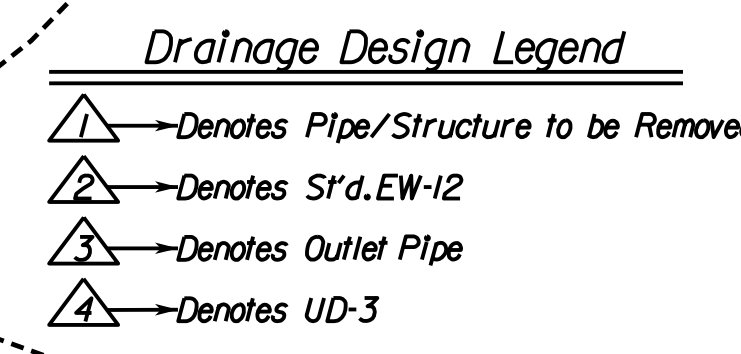
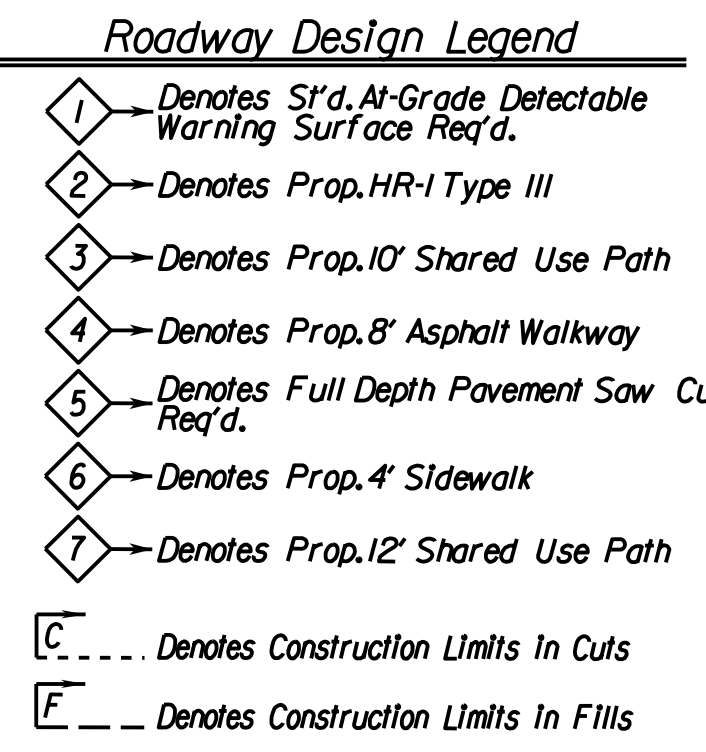
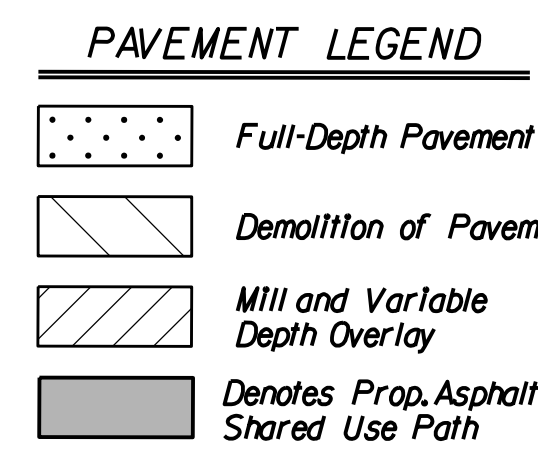

Notes:

- * The Contractor Shall Restore All Property Monuments Damaged During Construction. All Property Monuments Lying Within Construction Limits Shall Be Located And Documented By A Virginia Licensed Land Surveyor Prior To Construction. The Contractor Must Make All Reasonable Efforts To Avoid Disturbance To The Property Monuments. All Property Monuments Disturbed During The Course Of Construction Must Be Replaced To Their Original Location By A Virginia Licensed Land Surveyor After Project Construction Is Complete, At The Contractor's Expense.
- * It shall be the Contractor's responsibility to protect from harm, or replace under licensed land surveyor, all property monumentation disturbed by construction.
- * See Sheet 3B for grading/contour information
- * All manholes and box covers within the proposed shared use path and asphalt walkway need to be ADA compliant

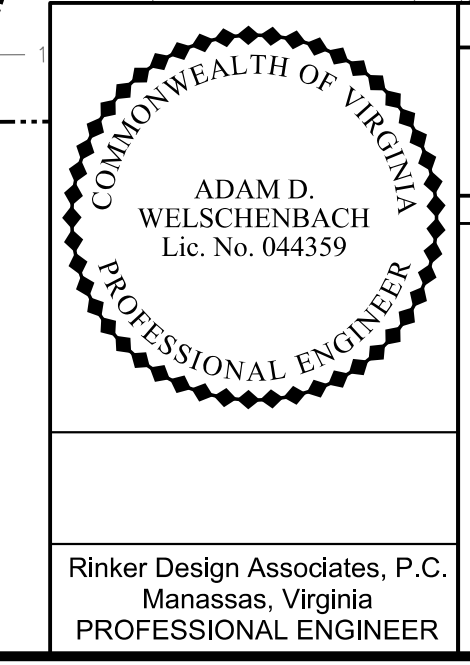
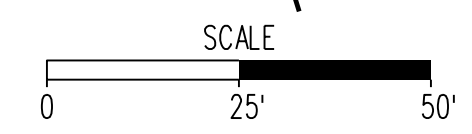

EMERGENCY POLICE - FIRE - RESCUE 911

FAIRFAX COUNTY, VIRGINIA
 DEPT. OF PUBLIC WORKS & ENVIRONMENTAL SERVICES - UTILITIES DESIGN & CONSTRUCTION DIVISION
 12000 GOVERNMENT CENTER PARKWAY, SUITE 463 FAIRFAX, VA., 22035-0052

OFFICE OF CAPITAL FACILITIES 703-324-5800				
ROUTE 50 WALKWAY IMPROVEMENTS LINDENWOOD LN. TO NUTLEY ST. PLAN SHEET				
PROVIDENCE DISTRICT, FAIRFAX COUNTY, VIRGINIA				
CONTRACT NO. CN-1111		PROJECT NO. 2640-088-073		
SCALE HORIZ. 1"=25' VERT. N/A	DESIGNED BY: ADM, P.E. DRAFTED BY: JRB, SBY CHECKED BY: ADM, P.E.	SHEET 3		
DESCRIPTION	BY	APPROVED	DATE	

Rinker
 Design Associates, P.C.
 Civil Engineering
 10000 Government Center Parkway, Suite 463
 Fairfax, VA 22035
 Phone: (703) 368-7373
 Fax: (703) 368-7373
 www.rinkerdesign.com