

PROJECT MANAGER - MARK VANZANDI, (703) 877-5600 - TDD of Fairfax County
 SURVEYED BY, DATE FAIRFAX COUNTY DOT SURVEY DEPARTMENT, AUGUST 4, 2016 (703) 877-5600
 DESIGN BY EMMANUEL ABRANYOS, P.E., (571) 218-1000 - JACOBS
 SUBSURFACE UTILITY BY, DATE ACCUMARK, 1-800-542-2990, 08/21/17

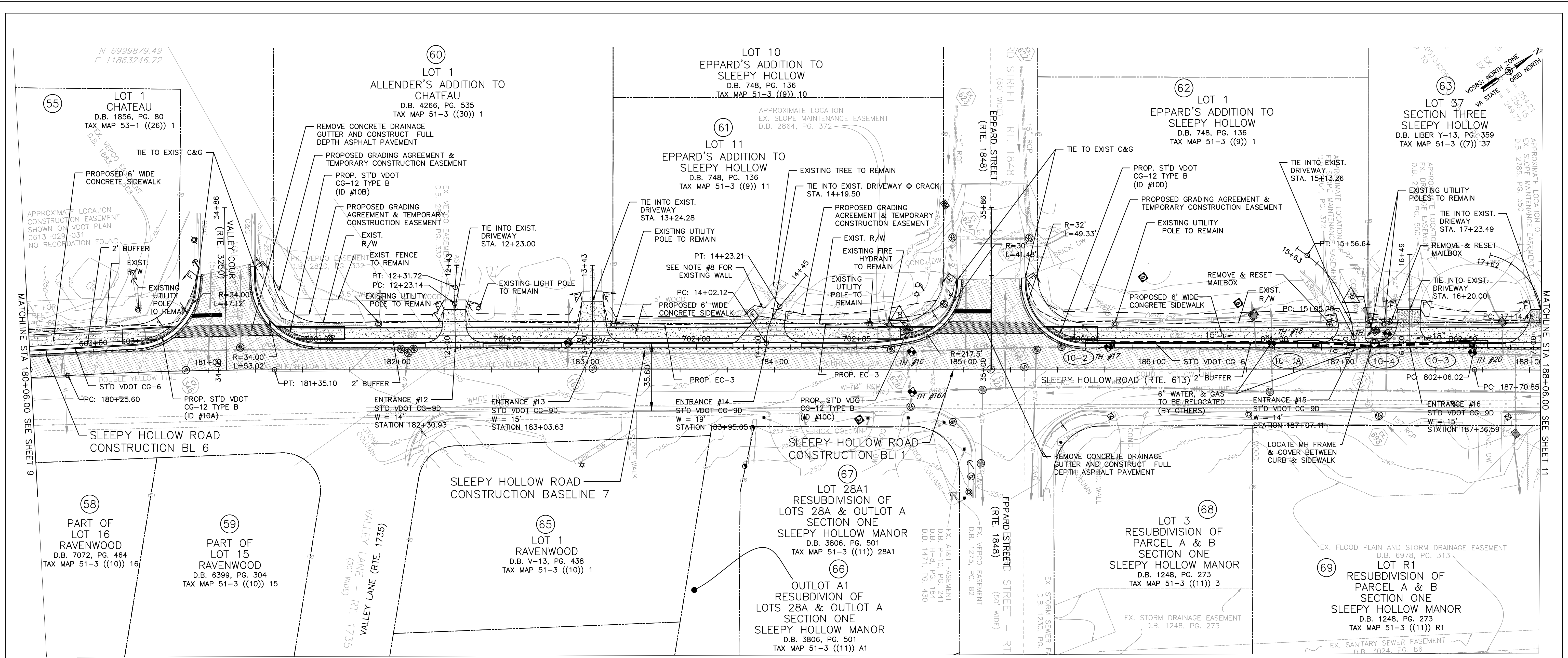

PLAN VIEW
 SCALE: 1"=25'

LEGEND

- CLASS A4 CONCRETE
- ASPHALT DRIVEWAY
- DETECTABLE WARNING SURFACE
- MILL AND OVERLAY
- FULL DEPTH PAVEMENT
- PROP. R/W
- PROP. TEMP. CONST. EASEMENT

C DENOTES CONSTRUCTION LIMITS IN CUTS
 F DENOTES CONSTRUCTION LIMITS IN FILLS

DRAINAGE LEGEND

- 1 DRAINAGE TOP TO BE ADJUSTED
- 2 DRAINAGE STRUCTURE TO BE REMOVED
- 3 DRAINAGE STRUCTURE TO BE ABANDONED
- 4 DRAINAGE PIPE TO BE REMOVED
- 5 DRAINAGE PIPE TO BE ABANDONED
- 6 DRAINAGE STRUCTURE TO BE MODIFIED
- 7 DRAINAGE PIPE TO BE INSPECTED
- 8 DRAINAGE STRUCTURE TO BE CAPPED UNDER PAVEMENT

NOTES:
 HORIZONTAL DATUM: VIRGINIA COORDINATE SYSTEM NORTH ZONE #4501
 VERTICAL DATUM: GEODETIC VERTICAL DATUM (NGVD), 1929

NOTES:

- 1.) VDOT SHALL MAINTAIN PROPOSED CONCRETE SIDEWALK, CURB RAMPS, AND ENTRANCE GUTTERS.
- 2.) PROPOSED CONCRETE SIDEWALK AND CURB RAMPS SHALL DRAIN TOWARDS ROADWAY AT 2% MAX CROSS SLOPE.
- 3.) CONTRACTOR SHALL FULL DEPTH SAW CUT 1' INTO EXISTING ASPHALT PAVEMENT FOR THE INSTALLATION OF CURB & GUTTER AND/OR CURB RAMPS AND REPLACE ANY DISTURBED ASPHALT PAVEMENT WITH THE PAVEMENT SECTION PROVIDED ON TYPICAL SECTION SHEET 2C OR PROVIDE THE SAME PAVEMENT SECTION THICKNESS AS THE EXISTING PAVEMENT DEPTH.
- 4.) SEE SHEET 2D(1) TO 2D(5) FOR CURB RAMP DETAILS.
- 5.) SEE EROSION AND SEDIMENT CONTROL SHEETS FOR TREE REMOVAL.
- 6.) SEE SHEETS 2D(3) FOR CURB RETURNS AND PEDESTRIAN REFUGEE ISLAND STATION & OFFSET AND ELEVATION.
- 7.) MANHOLES FRAMES AND COVER SHALL BE FLUSH WITH GRADE AND PROTECTED DURING CONSTRUCTION.
- 8.) EXISTING RETAINING WALL TO BE PROTECTED IN PLACE. DAMAGE TO THE WALL DURING CONSTRUCTION SHALL BE THE CONTRACTOR'S RESPONSIBILITY TO REPAIR.

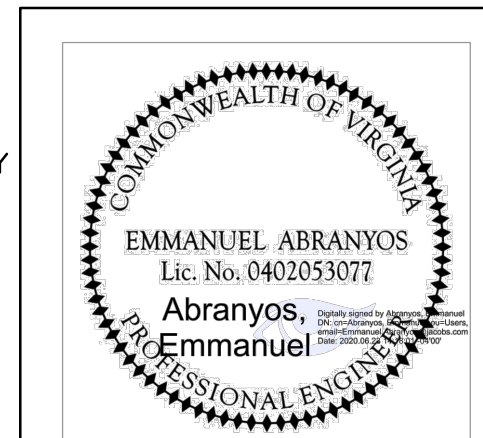
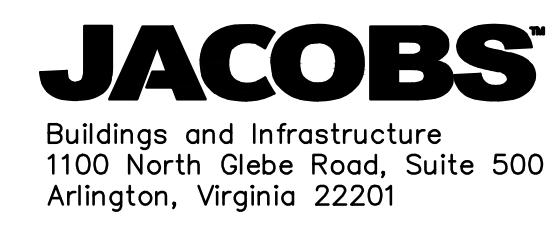

EMMANUEL ABRANYOS
 2020.12.04
 JACOBS
 Arlington, Virginia
 ROADWAY ENGINEER

EMERGENCY POLICE - FIRE - RESCUE 911
FAIRFAX COUNTY, VIRGINIA
 DEPARTMENT OF PUBLIC WORKS AND ENVIRONMENTAL SERVICES
 UTILITIES DESIGN & CONSTRUCTION DIVISION
 12000 GOVERNMENT CENTER PARKWAY, SUITE 463 FAIRFAX, VA., 22035-0052

R							
E							
V							
I							
S							
I							
O							
N							
s	Δ#	DESCRIPTION	BY	APPROVED	DATE		

OFFICE OF CAPITAL FACILITIES
 703-324-5800

SLEEPY HOLLOW ROAD WALKWAYS
 PLAN SHEET

CONTRACT NO. PROJECT NO. 2G40-088-028
 SCALE AS SHOWN DESIGNED: E. ABRANYOS SHEET 10
 DRAFTED: A. PASCARELLI
 CHECKED: A. FARYAR

FUND # 400-C40011