

PROJECT MANAGER - MARK VANZANDI, (703) 877-5600 - TDD of Fairfax County
 SURVEYED BY DATE FAIRFAX COUNTY DOT SURVEY DEPARTMENT, AUGUST 4, 2016 (703) 877-5600
 DESIGN BY EMMANUEL ABRANYOS, P.E., (571) 218-1000 - JACOBS
 SUBSURFACE UTILITY BY DATE ACCUMARK, 1-800-542-2990, 08/21/17

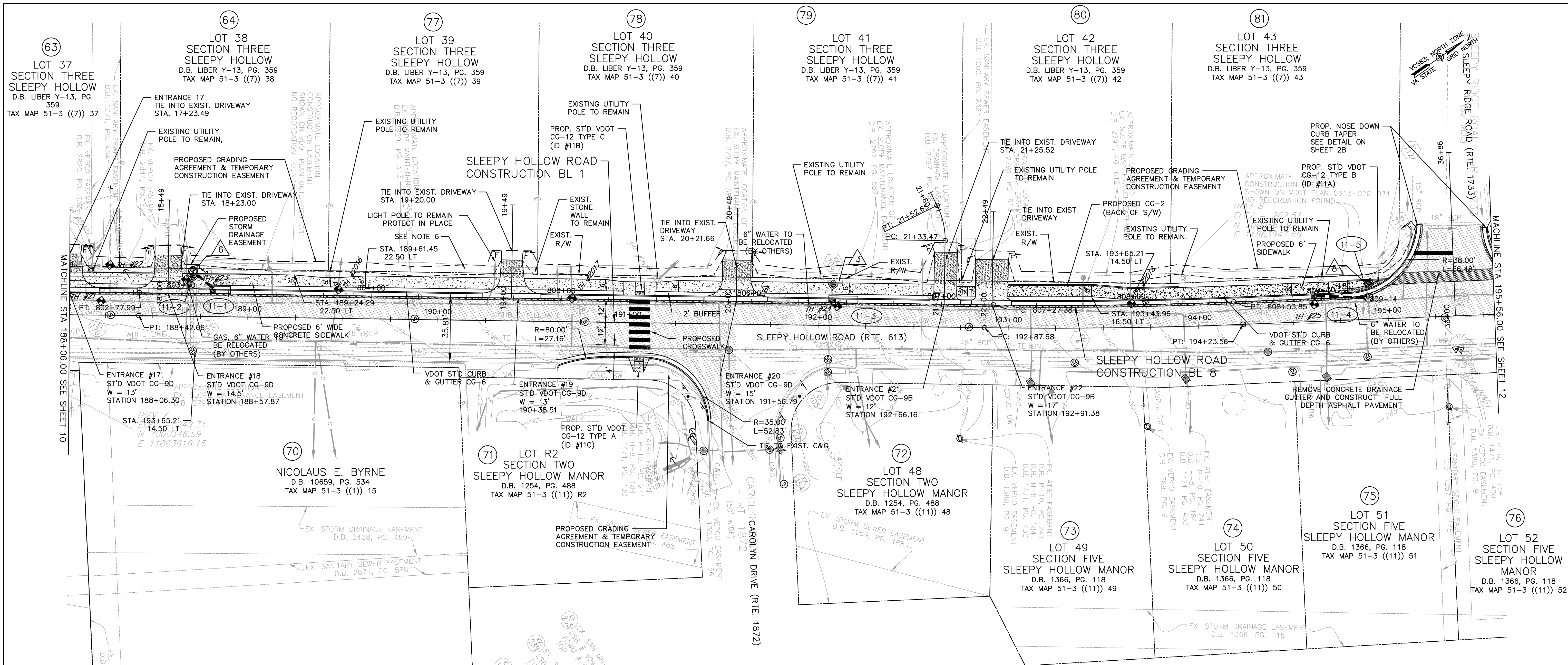

PLAN VIEW
 SCALE: 1"=25'

LEGEND

- CLASS A4 CONCRETE
- ASPHALT DRIVEWAY
- DETECTABLE WARNING SURFACE
- MILL AND OVERLAY
- FULL DEPTH PAVEMENT
- PROP. R/W
- PROP. TEMP. CONST. EASEMENT

DENOTES CONSTRUCTION LIMITS IN CUTS
 DENOTES CONSTRUCTION LIMITS IN FILLS

DRAINAGE LEGEND

- DRAINAGE TOP TO BE ADJUSTED
- DRAINAGE STRUCTURE TO BE REMOVED
- DRAINAGE STRUCTURE TO BE ABANDONED
- DRAINAGE PIPE TO BE REMOVED
- DRAINAGE PIPE TO BE ABANDONED
- DRAINAGE STRUCTURE TO BE MODIFIED
- DRAINAGE PIPE TO BE INSPECTED
- DRAINAGE STRUCTURE TO BE CAPPED UNDER PAVEMENT

NOTES:

- 1.) VDOT SHALL MAINTAIN PROPOSED CONCRETE SIDEWALK, CURB RAMPS, AND ENTRANCE GUTTERS.
- 2.) PROPOSED CONCRETE SIDEWALK AND CURB RAMPS SHALL DRAIN TOWARDS ROADWAY AT 2% MAX CROSS SLOPE.
- 3.) CONTRACTOR SHALL FULL DEPTH SAW CUT 1' INTO EXISTING ASPHALT PAVEMENT FOR THE INSTALLATION OF CURB & GUTTER AND/OR CURB RAMPS AND REPLACE ANY DISTURBED ASPHALT PAVEMENT WITH THE PAVEMENT SECTION PROVIDED ON TYPICAL SECTION SHEET 2C OR PROVIDE THE SAME PAVEMENT SECTION THICKNESS AS THE EXISTING PAVEMENT DEPTH.
- 4.) SEE SHEET 2D(1) TO 2D(5) FOR CURB RAMP DETAILS.
- 5.) SEE EROSION AND SEDIMENT CONTROL SHEETS FOR TREE REMOVAL.
- 6.) THE CONTRACTOR SHALL MAINTAIN THE EXISTING UNDERDRAIN SYSTEM AFTER GRADING FOR THE PROPOSED SIDEWALK.
- 7.) REMOVE AND RELOCATE ALL IMPACTED HOUSE MARKER SIGNS AND MAIL BOXES AT THE ENTRANCES.
- 8.) SEE SHEETS 2D(3) & 2D(5) FOR CURB RETURN STATION & OFFSET AND ELEVATION.
- 9.) MANHOLES FRAMES AND COVER SHALL BE FLUSH WITH GRADE AND PROTECTED DURING CONSTRUCTION.

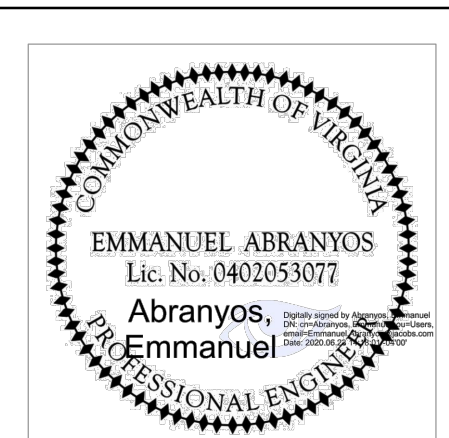
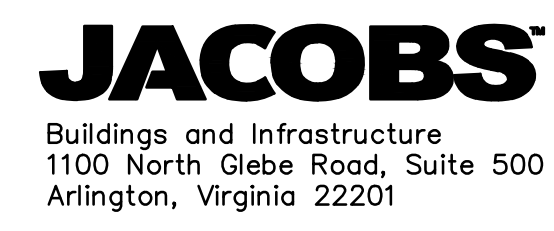

EMMANUEL ABRANYOS
 2020.12.04
JACOBS
 Arlington, Virginia
 ROADWAY ENGINEER

EMERGENCY POLICE - FIRE - RESCUE 911			
FAIRFAX COUNTY, VIRGINIA			
DEPARTMENT OF PUBLIC WORKS AND ENVIRONMENTAL SERVICES			
UTILITIES DESIGN & CONSTRUCTION DIVISION			
12000 GOVERNMENT CENTER PARKWAY, SUITE 463 FAIRFAX, VA., 22035-0052			
OFFICE OF CAPITAL FACILITIES		703-324-5800	
SLEEPY HOLLOW ROAD WALKWAYS			
PLAN SHEET			
CONTRACT NO. PROJECT NO. 2G40-088-028		SCALE SHEET	
AS SHOWN		DESIGNED: E. ABRANYOS DRAFTED: A. PASCARELLI CHECKED: A. FARYAR	
SHEET		11	
FUND # 400-C40011			