

PROJECT MANAGER - MARK VANZANDI, (703) 877-5600 - TDD of Fairfax County
 SURVEYED BY DATE FAIRFAX COUNTY DOT SURVEY DEPARTMENT, AUGUST 4, 2016 (703) 877-5600
 DESIGN BY EMMANUEL ABRANYOS, P.E., (571) 218-1000 - JACOBS
 SUBSURFACE UTILITY BY DATE ACCUMARK, 1-800-542-2990, 08/21/17

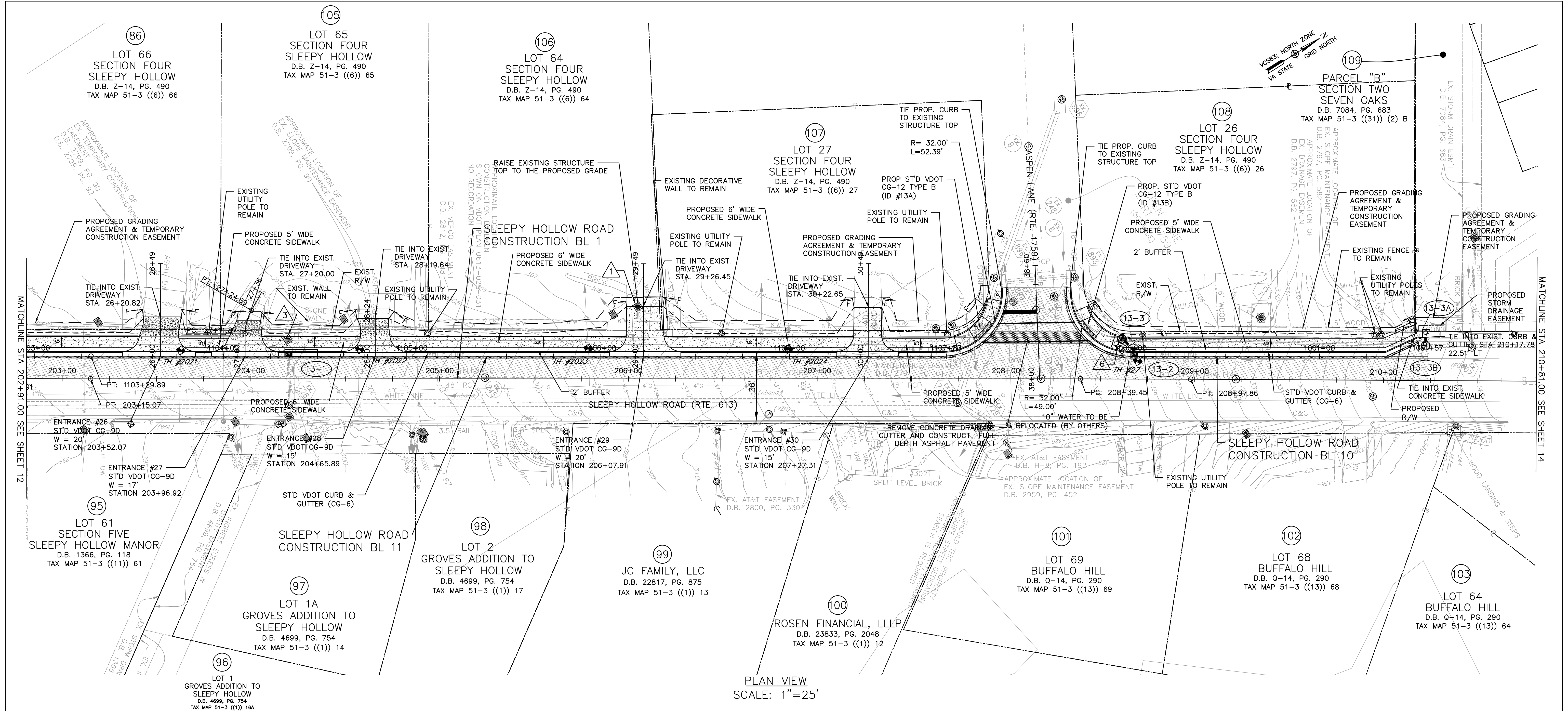

PLAN VIEW
 SCALE: 1"=25'

LEGEND

- CLASS A4 CONCRETE [Pattern]
- ASPHALT DRIVEWAY [Pattern]
- DETECTABLE WARNING SURFACE [Pattern]
- MILL AND OVERLAY [Pattern]
- FULL DEPTH PAVEMENT [Pattern]
- PROP. R/W [Line]
- PROP. TEMP. CONST. EASEMENT [Line]

DRAINAGE LEGEND

- 1 DRAINAGE TOP TO BE ADJUSTED
- 2 DRAINAGE STRUCTURE TO BE REMOVED
- 3 DRAINAGE STRUCTURE TO BE ABANDONED
- 4 DRAINAGE PIPE TO BE REMOVED
- 5 DRAINAGE PIPE TO BE ABANDONED
- 6 DRAINAGE STRUCTURE TO BE MODIFIED
- 7 DRAINAGE PIPE TO BE INSPECTED
- 8 DRAINAGE STRUCTURE TO BE CAPPED UNDER PAVEMENT

NOTES:

- 1.) VDOT SHALL MAINTAIN PROPOSED CONCRETE SIDEWALK, CURB RAMPS, AND ENTRANCE GUTTERS.
- 2.) PROPOSED CONCRETE SIDEWALK AND CURB RAMPS SHALL DRAIN TOWARDS ROADWAY AT 2% MAX CROSS SLOPE.
- 3.) CONTRACTOR SHALL FULL DEPTH SAW CUT 1" INTO EXISTING ASPHALT PAVEMENT FOR THE INSTALLATION OF CURB & GUTTER AND/OR CURB RAMPS AND REPLACE ANY DISTURBED ASPHALT PAVEMENT WITH THE PAVEMENT SECTION PROVIDED ON TYPICAL SECTION SHEET 2C OR PROVIDE THE SAME PAVEMENT SECTION THICKNESS AS THE EXISTING PAVEMENT DEPTH.
- 4.) SEE SHEET 2D(1) TO 2D(5) FOR CURB RAMP DETAILS.
- 5.) REMOVE AND RELOCATE ALL IMPACTED HOUSE MARKER SIGNS AND MAIL BOXES AT THE ENTRANCES.
- 6.) SEE SEDIMENT AND EROSION CONTROL SHEETS FOR TREE REMOVAL.
- 7.) SEE SHEET 2D(4) FOR CURB RETURNS STATION & OFFSET AND ELEVATION.
- 8.) MANHOLES FRAMES AND COVER SHALL BE FLUSH WITH GRADE AND PROTECTED DURING CONSTRUCTION.

NOTES:
 HORIZONTAL DATUM: VIRGINIA COORDINATE SYSTEM NORTH ZONE #4501
 VERTICAL DATUM: GEODETIC VERTICAL DATUM (NGVD), 1929

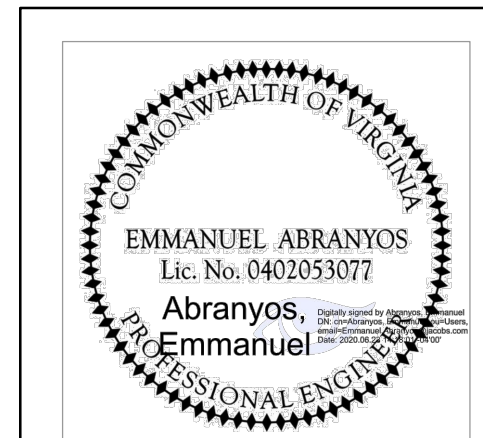
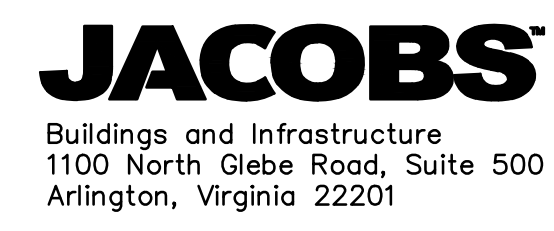

EMMANUEL ABRANYOS
 2020.12.04
JACOBS
 Arlington, Virginia
 ROADWAY ENGINEER

EMERGENCY POLICE - FIRE - RESCUE 911 FAIRFAX COUNTY, VIRGINIA DEPARTMENT OF PUBLIC WORKS AND ENVIRONMENTAL SERVICES UTILITIES DESIGN & CONSTRUCTION DIVISION 12000 GOVERNMENT CENTER PARKWAY, SUITE 463 FAIRFAX, VA., 22035-0052			
OFFICE OF CAPITAL FACILITIES 703-324-5800		SLEEPY HOLLOW ROAD WALKWAYS PLAN SHEET	
CONTRACT NO. PROJECT NO. 2G40-088-028		SCALE AS SHOWN DESIGNED: E. ABRANYOS SHEET 13 DRAFTED: A. PASCARELLI CHECKED: A. FARYAR	
FUND # 400-C40011			

#	DESCRIPTION	BY	APPROVED	DATE