

PROJECT MANAGER - MARK VANZANDI, (703) 877-5600 - TDD of Fairfax County  
 SURVEYED BY DATE FAIRFAX COUNTY DOT SURVEY DEPARTMENT, AUGUST 4, 2016 (703) 877-5600  
 DESIGN BY EMMANUEL ABRANYOS, P.E., (571) 218-1000 - JACOBS  
 SUBSURFACE UTILITY BY DATE ACCUMARK, 1-800-542-2990, 08/21/17

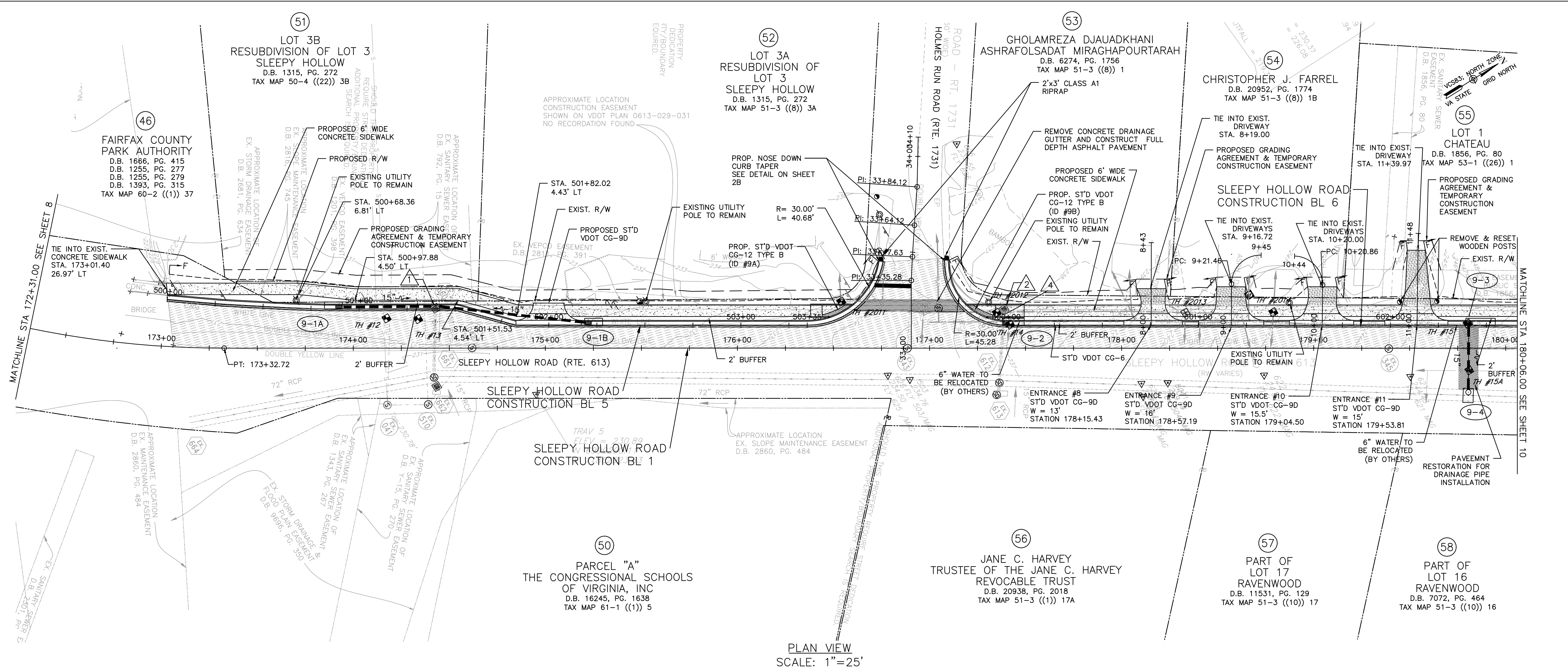

PLAN VIEW  
 SCALE: 1"=25'

**LEGEND**

- CLASS A4 CONCRETE
- ASPHALT DRIVEWAY
- DETECTABLE WARNING SURFACE
- MILL AND OVERLAY
- FULL DEPTH PAVEMENT
- PROP. R/W
- PROP. TEMP. CONST. EASEMENT

DENOTES CONSTRUCTION LIMITS IN CUTS  
 DENOTES CONSTRUCTION LIMITS IN FILLS

**DRAINAGE LEGEND**

- DRAINAGE TOP TO BE ADJUSTED
- DRAINAGE STRUCTURE TO BE REMOVED
- DRAINAGE STRUCTURE TO BE ABANDONED
- DRAINAGE PIPE TO BE REMOVED
- DRAINAGE PIPE TO BE ABANDONED
- DRAINAGE STRUCTURE TO BE MODIFIED
- DRAINAGE PIPE TO BE INSPECTED
- DRAINAGE STRUCTURE TO BE CAPPED UNDER PAVEMENT

**NOTES:**

- 1.) VDOT SHALL MAINTAIN PROPOSED CONCRETE SIDEWALK, CURB RAMPS, AND ENTRANCE GUTTERS.
- 2.) PROPOSED CONCRETE SIDEWALK AND CURB RAMPS SHALL DRAIN TOWARDS ROADWAY AT 2% MAX CROSS SLOPE.
- 3.) CONTRACTOR SHALL FULL DEPTH SAW CUT 1' INTO EXISTING ASPHALT PAVEMENT FOR THE INSTALLATION OF CURB & GUTTER AND/OR CURB RAMPS AND REPLACE ANY DISTURBED ASPHALT PAVEMENT WITH THE PAVEMENT SECTION PROVIDED ON TYPICAL SECTION SHEET 2C OR PROVIDE THE SAME PAVEMENT SECTION THICKNESS AS THE EXISTING PAVEMENT DEPTH.
- 4.) SEE SHEET 2D(1) TO 2D(5) FOR CURB RAMP DETAILS.
- 5.) REMOVE AND RELOCATE ALL IMPACTED HOUSE MARKER SIGNS AND MAIL BOXES AT THE ENTRANCES.
- 6.) SEE SEDIMENT AND EROSION CONTROL SHEETS FOR TREE REMOVAL.
- 7.) SEE SHEETS 2D(3) FOR CURB RETURNS AND PEDESTRIAN REFUGE ISLAND STATION & OFFSET AND ELEVATION.
- 8.) MANHOLES FRAMES AND COVER SHALL BE FLUSH WITH GRADE AND PROTECTED DURING CONSTRUCTION.
- 9.) ACCUMARK PK NAIL TH 2013 WAS DESTROYED BY WGL PRIOR TO SURVEY. SURVEYED LOCATION AS APPROXIMATE.

**NOTES:**

HORIZONTAL DATUM: VIRGINIA COORDINATE SYSTEM NORTH ZONE #4501  
 VERTICAL DATUM: GEODETIC VERTICAL DATUM (NGVD), 1929

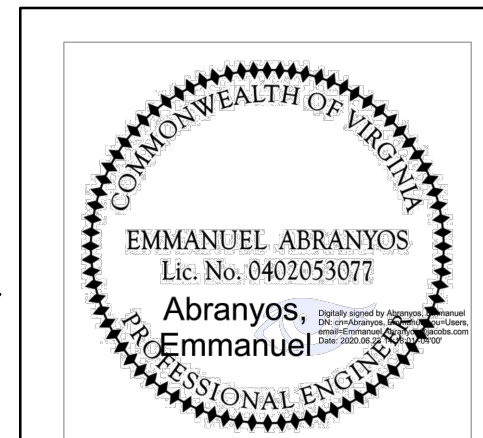
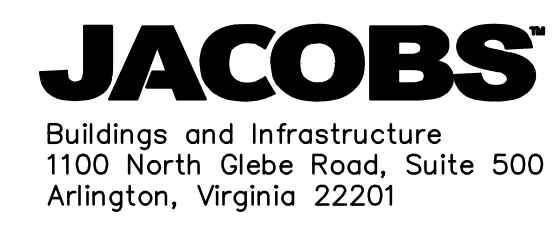

EMMANUEL ABRANYOS  
 2020.12.04  
**JACOBS**  
 Arlington, Virginia  
 ROADWAY ENGINEER

<b>EMERGENCY POLICE - FIRE - RESCUE 911</b>			
<b>FAIRFAX COUNTY, VIRGINIA</b>			
DEPARTMENT OF PUBLIC WORKS AND ENVIRONMENTAL SERVICES UTILITIES DESIGN & CONSTRUCTION DIVISION 12000 GOVERNMENT CENTER PARKWAY, SUITE 463 FAIRFAX, VA., 22035-0052			
OFFICE OF CAPITAL FACILITIES 703-324-5800		<b>SLEEPY HOLLOW ROAD WALKWAYS</b> PLAN SHEET	
CONTRACT NO. PROJECT NO. 2G40-088-028		SCALE SHEET AS SHOWN DESIGNED: E. ABRANYOS DRAFTED: A. PASCARELLI CHECKED: A. FARYAR	
FUND # 400-C40011			