

PROJECT MANAGER DENNIS MARSH, FAIRFAX COUNTY, DOT, PE, 7098775746
 SURVEYED BY, DATE COUNTY OF FAIRFAX, DEW, 07/2018
 DESIGN BY KIMLEY-HORN AND ASSOCIATES, INC. 703-674-1300
 SUBSURFACE UTILITY BY, DATE COUNTY OF FAIRFAX, DEW, 07/2018

REVISION	STATE	ROUTE	STATE PROJECT	SHEET NO.
	VA.	655	0655-029-R57	11
DESIGN FEATURES RELATING TO CONSTRUCTION OR TO REGULATION AND CONTROL OF TRAFFIC MAY BE SUBJECT TO CHANGE AS DEEMED NECESSARY BY THE DEPARTMENT				
Kimley - Horn Reston, Virginia Hydraulic Engineer		Kimley - Horn Reston, Virginia Roadway Engineer		

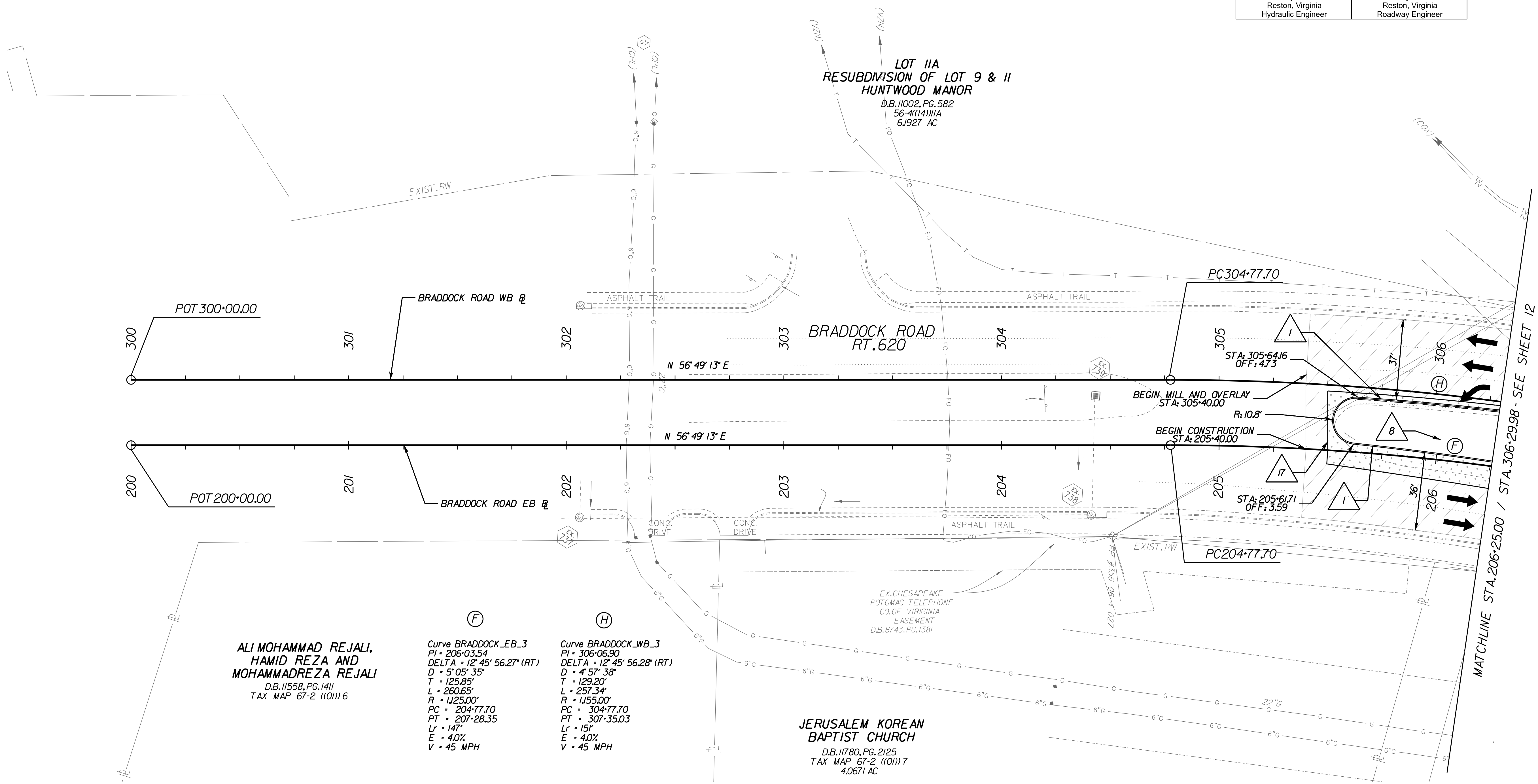
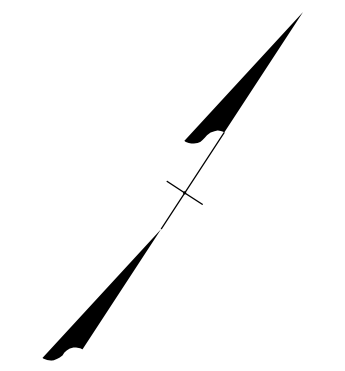

**ALI MOHAMMAD REJALI,
 HAMID REZA AND
 MOHAMMADREZA REJALI**
 D.B. 11558, PG. 1411
 TAX MAP 67-2 (1011) 6

Curve BRADDOCK_EB_3
 PI = 206+03.54
 DELTA = 12° 45' 56.27" (RT)
 D = 5' 05" 35"
 T = 125.85'
 L = 260.65'
 R = 1125.00'
 PC = 204+77.70
 PT = 207+28.35
 Lr = 147'
 E = 4.0%
 V = 45 MPH

Curve BRADDOCK_WB_3
 PI = 306+06.90
 DELTA = 12° 45' 56.28" (RT)
 D = 4' 57" 38"
 T = 129.20'
 L = 257.34'
 R = 1155.00'
 PC = 304+77.70
 PT = 307+35.03
 Lr = 151'
 E = 4.0%
 V = 45 MPH

**JERUSALEM KOREAN
 BAPTIST CHURCH**
 D.B. 11780, PG. 2125
 TAX MAP 67-2 (1011) 7
 4.0671 AC

KEY LEGEND

- | | | | | |
|--|---|---|--|---|
| 1 6" Curb, S'd, CG-2 Req'd | 5 S'd, CG-12 Detectable Warning Surface - Type B Req'd | 11 Pavement Edgedrain (Non-Perforated), S'd, UD-4 Req'd | Denotes Edge of Graded Shoulder | 12 Denotes Construction Limits in Cuts |
| 1A 6" Curb, Rad, CG-2 Req'd | 6 S'd, CG-12 Detectable Warning Surface - Type MI Req'd | 12 Existing Pipe to Be Cleaned Out | -> Denotes Graded V Ditch | 13 Denotes Construction Limits in Fills |
| 2 6" Curb & Gutter, S'd, CG-6 Req'd. | 7 Hydr. Cement Conc Sidewalk Req'd. | 13 Crossdrain, S'd, CD-2 Req'd | ■ Denotes Asphalt Shared Used Path | -x- Denotes S'd FE-CL |
| 2A 6" Curb & Gutter, Rad, S'd, CG-6 Req'd. | 8 Raised Grass Median Strips, S'd, MS-2 Req'd. | 14 Pavement Widening, S'd, WP-2 Req'd. | ■ Denotes Proposed Concrete Items | |
| 3 Entrance Gutter, S'd, CG-9D Req'd. | 9 Pipe Underdrain for Grass Medians, S'd, UD-2 Req'd | 15 4" Curb, S'd, CG-3 Req'd. | ■ Denotes Proposed Full Depth Pavement | |
| 4 S'd, CG-12 Detectable Warning Surface - Type A Req'd | 10 Pavement Edgedrain, S'd, UD-4 Req'd | 16 Solid Concrete Raised Median Strips, S'd, MS-1A Req'd. | ■ Denotes Proposed Pavement Removal | |
| | | 17 Full Depth Sawcut | ■ Denotes Proposed Mill and Overlay or Wedge Overlay | |
| | | | ■ Denotes Stormwater Management Access Road | |

REFERENCES
 (PROFILES, DETAIL & DRAINAGE DESCRIPTION SHEETS, ETC.)

PROFILES	3A-14A
TYPICAL SECTIONS	2A(1)-2A(9)
ALIGNMENT DATA	1G(1)-1G(7)
CROSS SECTIONS	XI-X123

PRE - FINAL PLANS

THESE PLANS ARE UNFINISHED AND UNAPPROVED AND ARE NOT TO BE USED FOR ANY TYPE OF CONSTRUCTION OR THE ACQUISITION OF RIGHT OF WAY.

SCALE 0 25' 50'	PROJECT 0655-029-R57	SHEET NO. 11
--------------------	-------------------------	-----------------