

PROJECT MANAGER DENNIS MARSH, FAIRFAX COUNTY DOT, PE, T098775746  
 SURVEYED BY DATE COUNTY OF FAIRFAX, DEW, 07/2018  
 DESIGN BY KIMLEY-HORN AND ASSOCIATES, INC. T03-674-1300  
 SUBSURFACE UTILITY BY DATE COUNTY OF FAIRFAX, DEW, 07/2018

REVISED	STATE	ROUTE	STATE	PROJECT	SHEET NO.
	VA.	655		0655-029-R57	
DESIGN FEATURES RELATING TO CONSTRUCTION OR TO REGULATION AND CONTROL OF TRAFFIC MAY BE SUBJECT TO CHANGE AS DEEMED NECESSARY BY THE DEPARTMENT					
Kimley - Horn Reston, Virginia Hydraulic Engineer			Kimley - Horn Reston, Virginia Roadway Engineer		

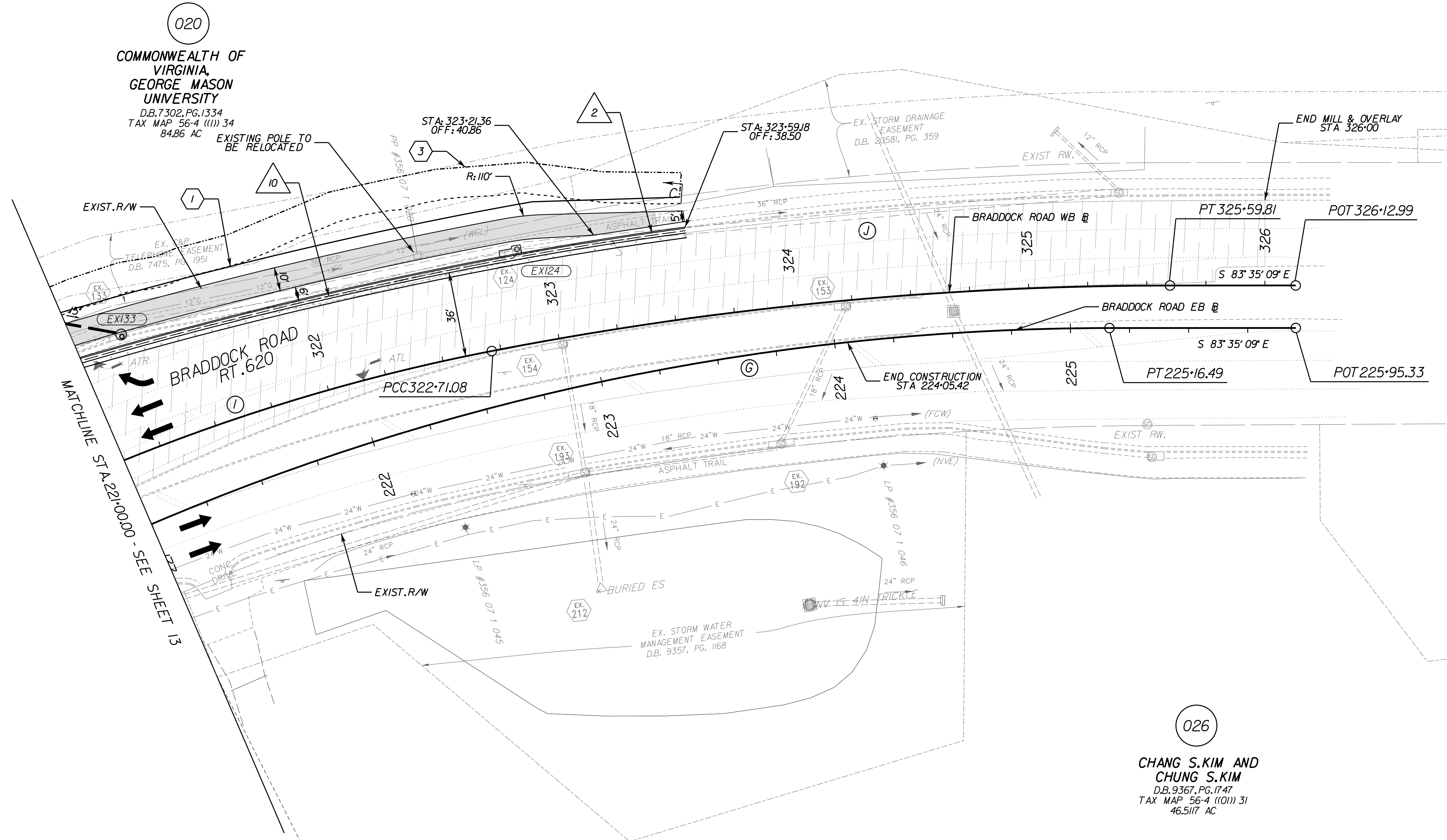

<p>Curve BRADDOCK_EB_6          PI • 222-78.94          DELTA • 26° 49' 42.02" (RT)          D • 5' 32' 30"          T • 246.59'          L • 484.13'          R • 1033.93'          PC • 220-32.35          PT • 225-16.49          Lr • 155'          E • 4.0%          V • 45 MPH</p>	<p>Curve BRADDOCK_EB_6          PI • 321-55.78          DELTA • 15° 51' 06.09" (RT)          D • 6' 49' 49"          T • 116.79'          L • 232.08'          R • 838.86'          PC • 320-38.99          PT • 322-71.08          Lr • 159'          E • 4.0%          V • 45 MPH</p>
<p>Curve DWY_BRADDOCK_WB_7          PI • 324-15.89          DELTA • 10° 58' 35.92" (RT)          D • 3' 48' 06"          T • 144.81'          L • 288.74'          R • 1507.15'          PC • 322-71.08          PT • 325-59.81          Lr • 135'          E • 4.0%          V • 45 MPH</p>	

020  
 COMMONWEALTH OF VIRGINIA  
 GEORGE MASON UNIVERSITY  
 DB.7302, PG.1334  
 TAX MAP 56-4 (III) 34  
 84.86 AC  
 EXISTING POLE TO BE RELOCATED

026  
 CHANG S. KIM AND CHUNG S. KIM  
 D.B. 9367, PG. 1747  
 TAX MAP 56-4 (III) 31  
 46,517 AC

KEY LEGEND

- |  |   |   |   |   |  |
|--|---|---|---|---|--|
| <p>1 6" Curb, S'd, CG-2 Req'd</p> <p>1A 6" Curb, Rad, CG-2 Req'd</p> <p>2 6" Curb &amp; Gutter, S'd, CG-6 Req'd.</p> <p>2A 6" Curb &amp; Gutter, Rad, S'd, CG-6 Req'd.</p> <p>3 Entrance Gutter, S'd, CG-9D Req'd.</p> <p>4 S'd, CG-12 Detectable Warning Surface - Type A Req'd</p> | <p>5 S'd, CG-12 Detectable Warning Surface - Type B Req'd</p> <p>6 S'd, CG-12 Detectable Warning Surface - Type MI Req'd</p> <p>7 Hydr. Cement Conc Sidewalk Req'd.</p> <p>8 Raised Grass Median Strips, S'd, MS-2 Req'd.</p> <p>9 Pipe Underdrain for Grass Medians, S'd, UD-2 Req'd</p> <p>10 Pavement Edgedrain, S'd, UD-4 Req'd</p> | <p>11 Pavement Edgedrain (Non-Perforated), S'd, UD-4 Req'd</p> <p>12 Existing Pipe to Be Cleaned Out</p> <p>13 Crossdrain, S'd, CD-2 Req'd</p> <p>14 Pavement Widening, S'd, WP-2 Req'd.</p> <p>15 4" Curb, S'd, CG-3 Req'd.</p> <p>16 Solid Concrete Raised Median Strips, S'd, MS-1A Req'd.</p> <p>17 Full Depth Sawcut</p> | <p>Denotes Edge of Graded Shoulder</p> <p>Denotes Graded V Ditch</p> <p>Denotes Asphalt Shared Used Path</p> <p>Denotes Proposed Concrete Items</p> <p>Denotes Proposed Full Depth Pavement</p> <p>Denotes Proposed Pavement Removal</p> <p>Denotes Proposed Mill and Overlay or Wedge Overlay</p> <p>Denotes Stormwater Management Access Road</p> | <p>Denotes Construction Limits in Cuts</p> <p>Denotes Construction Limits in Fills</p> <p>Denotes S'd FE-CL</p> | <p>1 Prop. R/W</p> <p>2 Exist. Property Line</p> <p>3 Grading Agreement and Temp. Construction Easement</p> <p>4 Perm. Drainage Easement</p> |
|--|---|---|---|---|--|

REFERENCES  
 (PROFILES, DETAIL & DRAINAGE DESCRIPTION SHEETS, ETC.)

PROFILES	3A-14A
TYPICAL SECTIONS	2A(1)-2A(9)
ALIGNMENT DATA	1G(1)-1G(7)
CROSS SECTIONS	XI-X123

PRE - FINAL PLANS

THESE PLANS ARE UNFINISHED AND UNAPPROVED AND ARE NOT TO BE USED FOR ANY TYPE OF CONSTRUCTION OR THE ACQUISITION OF RIGHT OF WAY.

SCALE 0 25' 50'	PROJECT 0655-029-R57	SHEET NO. 14
--------------------	-------------------------	-----------------