

INNOVATION STATION NORTH NEIGHBORHOOD ACCESS

Project No: ST-000048-001

JANUARY 2022



From Innovation Station To Apgar Place


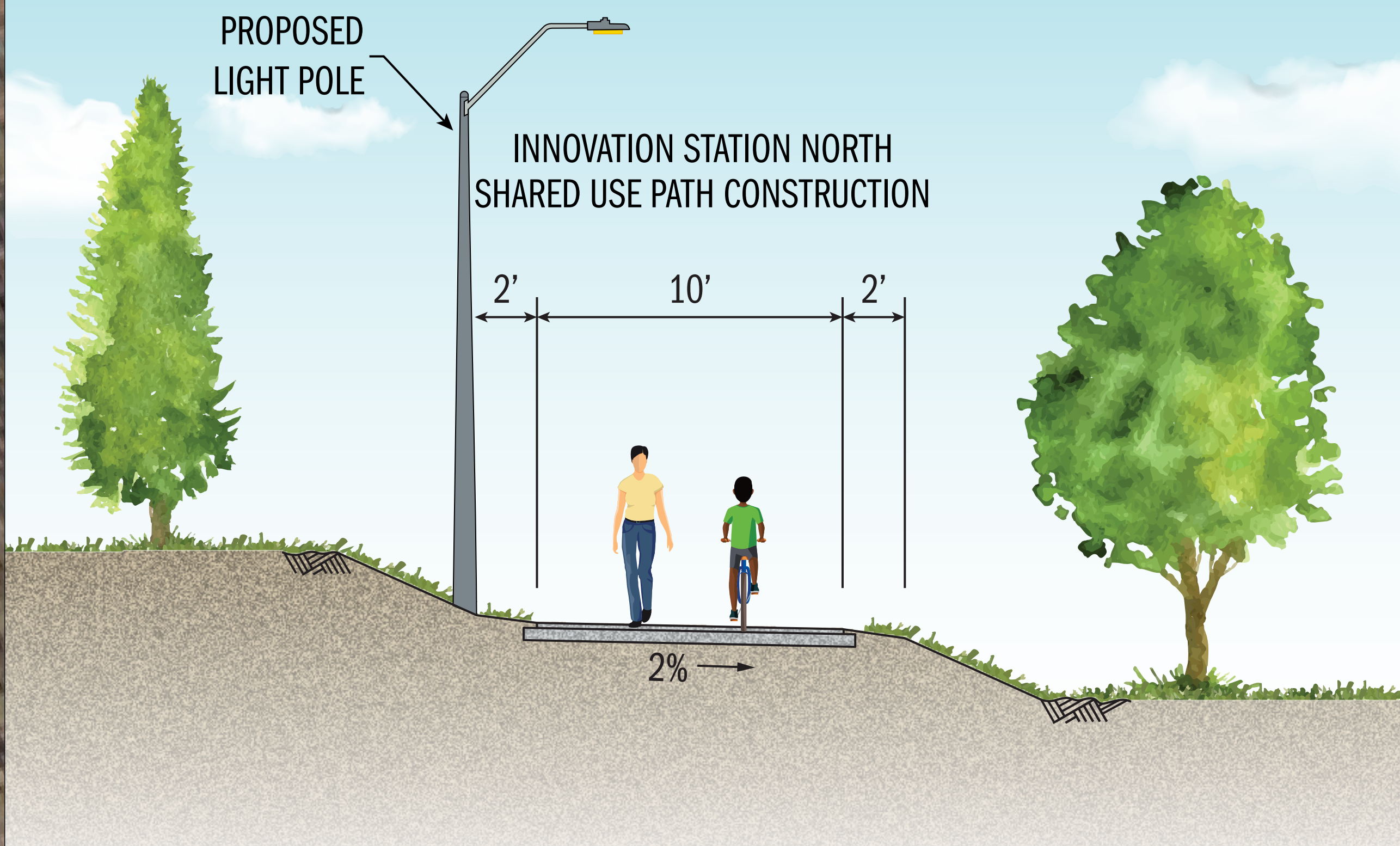

Legend

--- DENOTES PROPOSED PERMANENT TRAIL EASEMENT

--- DENOTES PROPOSED TEMPORARY CONSTRUCTION EASEMENT

--- DENOTES EXISTING EASEMENT

--- DENOTES EXISTING RIGHT OF WAY

--- DENOTES EXISTING PROPERTY LINE

--- DENOTES PROPOSED LIMITS OF CUT

--- DENOTES PROPOSED LIMITS OF FILL

--- DENOTES REMOVED AND REPLACED FENCE

--- PROPOSED CURB RAMP

--- PROPOSED SHARED USE PATH

--- PROPOSED PEDESTRIAN BRIDGE

--- LIGHT POLES

--- SCALE

0 30' 60'

THESE PLANS ARE UNFINISHED AND UNAPPROVED AND ARE NOT TO BE USED FOR ANY TYPE OF CONSTRUCTION OR THE ACQUISITION OF RIGHT OF WAY. ADDITIONAL EASEMENTS FOR UTILITY RELOCATIONS MAY BE REQUIRED BEYOND THE PROPOSED LIMITS OF DISTURBANCE SHOWN ON THESE PLANS.

DESIGN FEATURES RELATING TO CONSTRUCTION OR TO REGULATION AND CONTROL OF TRAFFIC MAY BE SUBJECT TO CHANGE AS DEEMED NECESSARY BY THE DEPARTMENT.

