Balls Hill Road at Old Dominion Drive

Project No.: 2G40-152-000

Fairfax County, Virginia; Scale: 1" : 30', April 20, 2022

Alternative 2 - Reduced Footprint

East Side: 5' Sidewalk with 2.5' Buffer
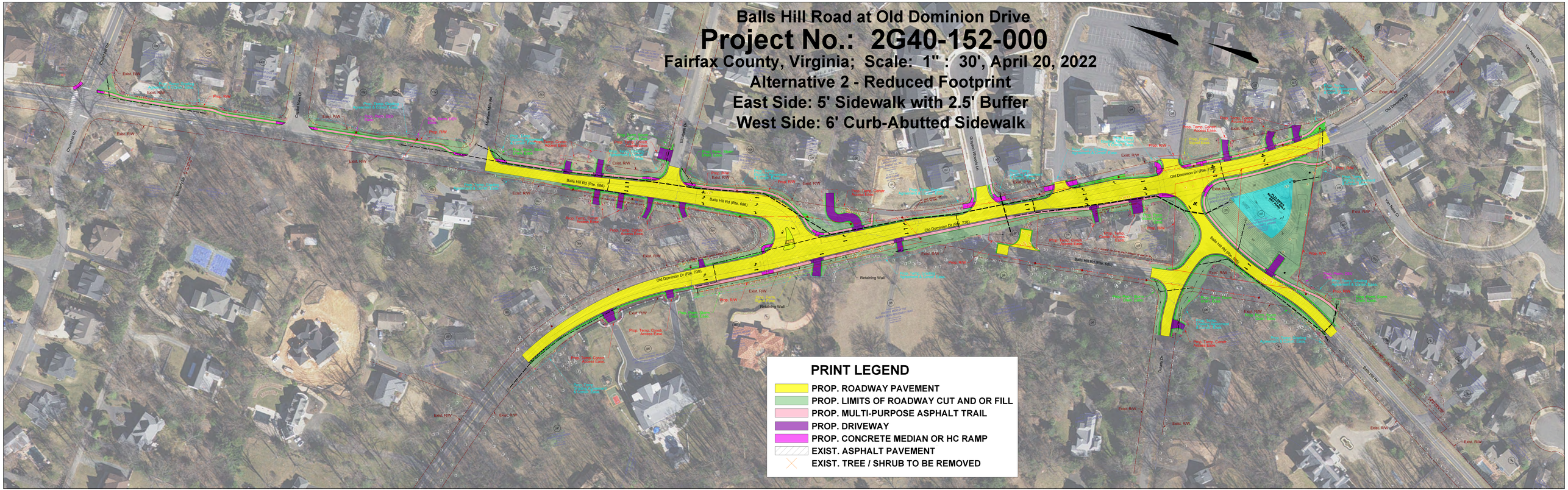
West Side: 6' Curb-Abutted Sidewalk