

Drainage Legend

- △ Ex. Pipe/Str. To Be Cleaned
- △ Ex. Pipe/Str. To Be Removed
- △ Ex. Pipe To Be Abandoned
- △ S'd. UD-4
- △ S'd. CD-2
- △ Ex. utility appurtenance to be reset to match (be flush) prop. grade

R/W Legend

- Denotes Temp. Constr. Ease.
- Denotes Prop. Perm. Drain. Ease.

Roadway Design Legend

- 1 -> Denotes S'd. CG-6 Req'd.
- 2 -> Denotes S'd. Radial CG-6 Req'd.
- 3 -> Denotes S'd. 5' Conc. Sidewalk Req'd.
- 5 -> Denotes S'd. CG-12, Type B Req'd.
- 6 -> Denotes Tie to Existing Curb
- 7 -> Denotes Tie to Existing Sidewalk
- 8 -> Denotes S'd. Full Depth Saw Cut Req'd.
- 10 -> Denotes S'd. 8' Asphalt Sidewalk Req'd.

PATTERN LEGEND

- Full Depth Pavement
- Denotes Mill and Overlay and/or Pavement Buildup
- Demolition of Pavement

TAX MAP 078-4-01-0004  
COMMUNITY HAVENS, INC.  
(D.B. 23086, PG. 1501)  
\*9332 BURKE ROAD

TAX MAP 078-4-01-0005  
TRACEY A. DREISS  
(D.B. 23845, PG. 1481)  
\*9324 BURKE ROAD

TAX MAP 078-4-01-0006  
SHAJAHAN KHAN AND SALINA B. KHAN  
(D.B. 25481, PG. 144)  
\*9320 BURKE ROAD

TAX MAP 078-4-18-A  
HERITAGE SQUARE NORTH  
HOMEOWNERS ASSOCIATION, INC.  
HERITAGE SQUARE NORTH  
PARCEL 'A'  
(D.B. 4590, PG. 787)

TAX MAP 078-4-13-D  
FAIRFAX COUNTY PARK AUTHORITY  
BENT TREE  
PARCEL 'D'  
(D.B. 3647, PG. 740)

NOTE: THERE IS A 2" PLASTIC WATER LINE SERVING THE FIRE SUPPRESSION SYSTEM FOR BUILDING #9332 BURKE ROAD. PLEASE NOTE THAT AFTER APPLYING STANDARD PRACTICES AND PROCEDURES SO-DEEP, INC. WAS UNABLE TO ELECTRONICALLY DESIGNATE THE 2" PLASTIC WATER LINE. NO RECORDS FOR THE 2" WATER LINE WERE PROVIDED TO US.

Note: Box culvert profile for Structure 4-18 is provided on sheet 2K(4).

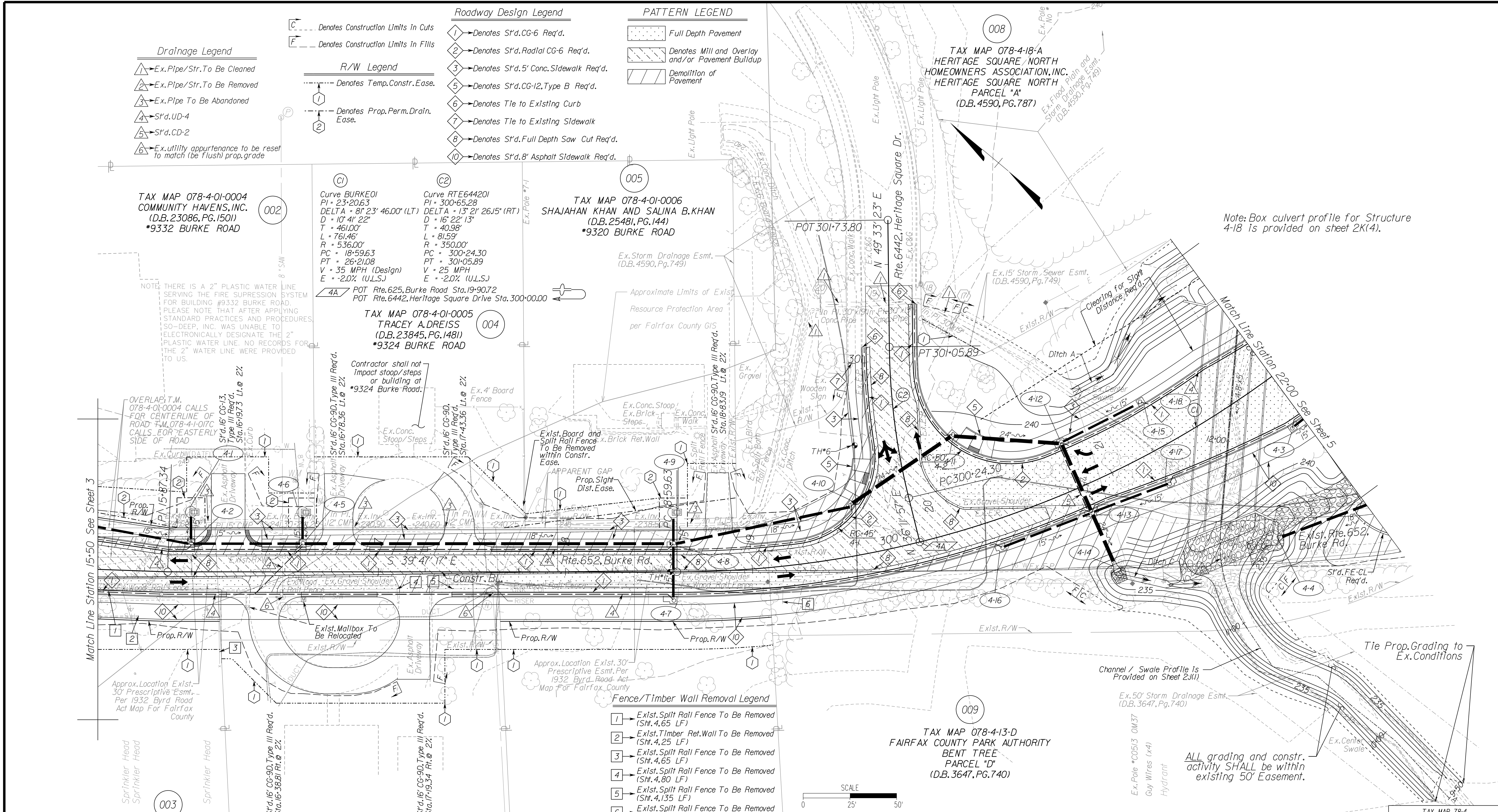

Fence/Timber Wall Removal Legend

- 1 -> Exst. Split Rail Fence To Be Removed (Sht. 4.65 LF)
- 2 -> Exst. Timber Ref. Wall To Be Removed (Sht. 4.25 LF)
- 3 -> Exst. Split Rail Fence To Be Removed (Sht. 4.65 LF)
- 4 -> Exst. Split Rail Fence To Be Removed (Sht. 4.80 LF)
- 5 -> Exst. Split Rail Fence To Be Removed (Sht. 4.135 LF)
- 6 -> Exst. Split Rail Fence To Be Removed (Sht. 4.75 LF)

SCALE  
0 25' 50'

REFERENCES (PROFILES, DETAIL & DRAINAGE DESCRIPTION SHEETS, ETC.)

Survey Control Data	1F thru 1F(1)
Construction Alignment Data	1G thru 1G(1)
Geometric Data	1G(1) thru 1G(4)
Radial Offsets & Bullet Nose Data	1G(5)
Curb Return Profiles	1G(6)
Typical Sections	2A thru 2A(1)
E&S Plans	2D thru 2F(1)
Ditch Typical Section	2J(1)
Ex. Drain. Descr.	2K
Prop. Drain. Descr.	2K(1)
Storm Profiles	2K(2) thru 2K(4)
Profile	4A
Signage Plan	7 Series
Pavement Marking Plan	8 Series

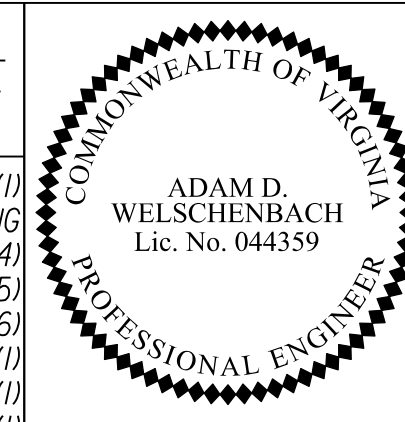

Rinker Design Associates, P.C.  
Manassas, Virginia  
PROFESSIONAL ENGINEER

EMERGENCY POLICE - FIRE - RESCUE 911

FAIRFAX COUNTY, VIRGINIA  
DEPT. OF PUBLIC WORKS & ENVIRONMENTAL SERVICES - UTILITIES DESIGN & CONSTRUCTION DIVISION  
12000 GOVERNMENT CENTER PARKWAY, SUITE 463 FAIRFAX, VA., 22035-0052

OFFICE OF CAPITAL FACILITIES  
703-324-5800

BURKE ROAD (ROUTE 652)  
PLAN SHEET (STA. 15+50 TO 22+00)

SPRINGFIELD DISTRICT, FAIRFAX COUNTY, VIRGINIA

CONTRACT NO. CN... PROJECT NO. 2640-087-003

SCALE	DESIGNED BY: CMW	SHEET
HORIZ. 1"=25'	DRAFTED BY: BAM, JRB	4
VERT. N/A	CHECKED BY: ADW	

TAX MAP 078-4-1-0017C  
RONALD A. DEANGELIS  
LETA DEANGELIS  
(D.B. 8334, PG. 407)  
\*9401 BURKE ROAD

TAX MAP 078-4-01-0018  
DARRELL C. MARSHALL AND  
CAROL A. MARSHALL,  
TRUSTEES UNDER THE  
MARSHALL FAMILY TRUST  
DATED APRIL 9, 2008  
(D.B. 21698, PG. 1308)  
\*9325 BURKE ROAD

TAX MAP 078-4-01-0016  
DARRELL C. MARSHALL AND  
CAROL A. MARSHALL,  
TRUSTEES UNDER THE  
MARSHALL FAMILY TRUST  
DATED APRIL 9, 2008  
(D.B. 19917, PG. 1633)  
\*9319 BURKE ROAD