Department of Housing and Community Development

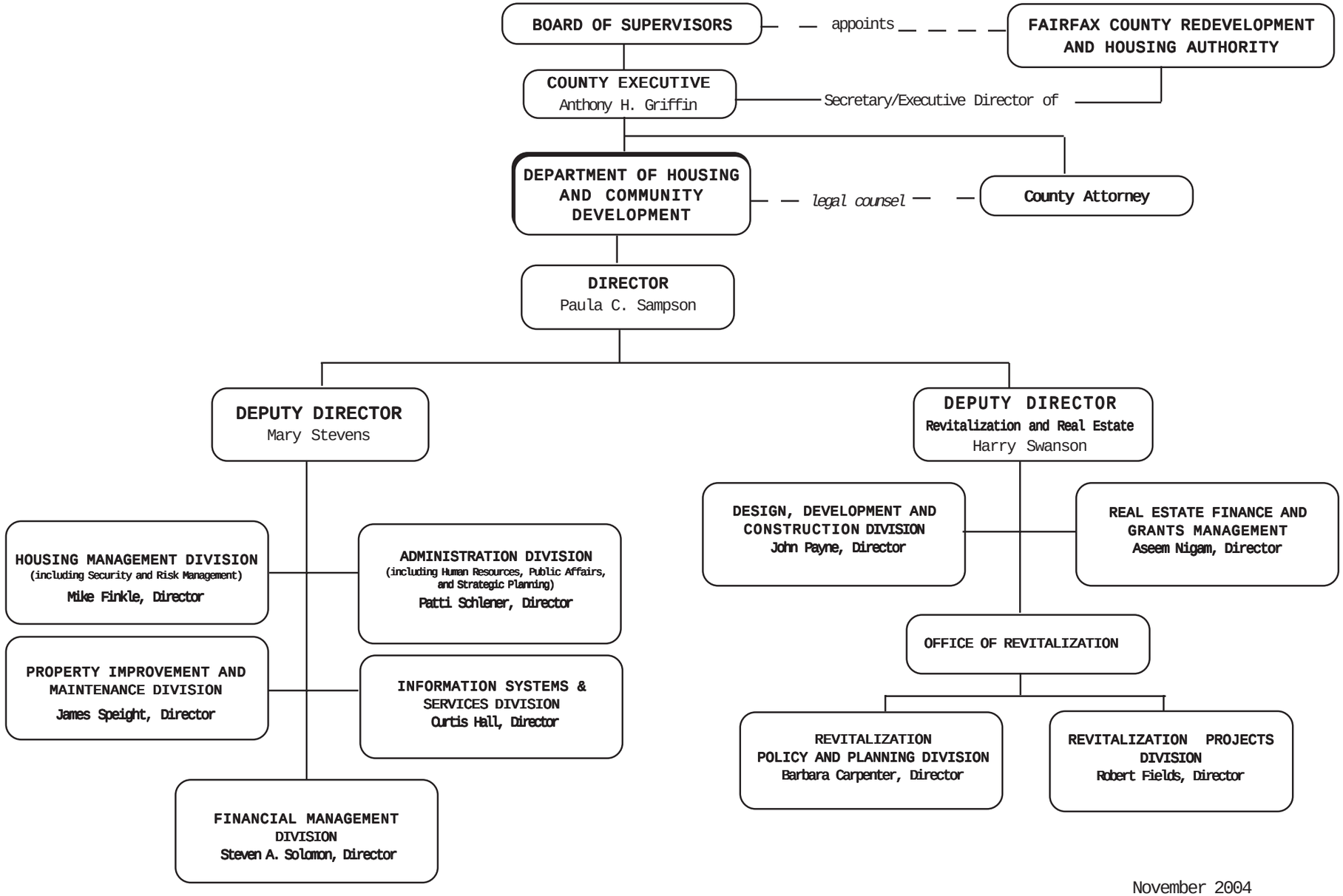

November 2004