FAIRFAX COUNTY PLANNING COMMISSION
ENVIRONMENT COMMITTEE
THURSDAY, JANUARY 10, 2013

COMMITTEE MEMBERS PRESENT:
Frank A. de la Fe, Hunter Mill District
Jay P. Donahue, Dranesville District
Earl L. Flanagan, Mount Vernon District
James R. Hart, At-Large, Chairman
Kenneth A. Lawrence, Providence District
Timothy J. Sargeant, At-Large

COMMITTEE MEMBERS ABSENT:
None

OTHER COMMISSIONERS PRESENT:
Ellen J. Hurley, Braddock District

FAIRFAX COUNTY STAFF PRESENT:
Kambiz Agazi, Fairfax County Environmental Coordinator
Pamela G. Nee, Chief, Environment and Development Review Branch (EDRB), Planning Division (PD), Department of Planning and Zoning (DPZ)
Noel H. Kaplan, Senior Environmental Planner, EDRB, PD, DPZ
Ellen N. Eggerton, Green Building Ombudsman, Land Development Services (LDS) Division, Department of Public Works and Environmental Services (DPWES)
William Marsh, Tysons Urban Center Coordinator, Director's Office, LDS, DPWES
Barbara J. Lippa, Executive Director, Planning Commission Office
Kara A. DeArrastia, Clerk to the Planning Commission

OTHERS PRESENT:
Patrick Mahoney, Senior Information Analyst, The MITRE Corporation
Matt Olson, Operations Research Analyst, The MITRE Corporation

ATTACHMENTS:
A. "Electric vehicle charging infrastructure recommendations to Fairfax County: Task 5 of sustainability study under Proffer Number 9, RZ 2008-PR-011" Report, dated July 19, 2011
B. "Electric vehicle charging infrastructure recommendations to Fairfax County: Task 5 of Proffer Number 9, RZ 2008-PR-011" Presentation, dated January 10, 2013

//

Chairman James R. Hart called the meeting to order at 7:02 p.m., in the Board Conference Room, 12000 Government Center Parkway, Fairfax, Virginia 22035.

//

Commissioner Lawrence MOVED THAT THE ENVIRONMENT COMMITTEE MINUTES OF SEPTEMBER 13, 2012, AND OCTOBER 4, 2012, BE APPROVED.

Commissioner Donahue seconded the motion which carried unanimously.

//

PRESENTATION ON THE MITRE CORPORATION'S ELECTRIC VEHICLE CHARGING INFRASTRUCTURE RECOMMENDATIONS TO FAIRFAX COUNTY

Noel Kaplan, Senior Environmental Planner, Environment and Development Review Branch, Planning Division, Department of Planning and Zoning, noted that the Board of Supervisors had referred The MITRE Corporation's report on electric vehicle charging infrastructure recommendations to Fairfax County, as shown in Attachment A, to the Planning Commission for its review and recommendation. He then provided background information on the MITRE report.

Matt Olson, Operations Research Analyst with The MITRE Corporation, delivered a PowerPoint presentation on the MITRE report, as shown in Attachment B. During his presentation, he responded to questions from Commissioners on residential versus commercial charging stations, charging capacity, and space required for electric vehicle supply equipment (EVSE). At the conclusion of his presentation, Mr. Olson answered questions from Commissioners regarding conduit infrastructure and peak demand.

Commissioner Sargeant commented on his experience charging a Chevy Volt vehicle.

In response to a question from Commissioner Donahue, Mr. Olson indicated that MITRE had recommended that any County negotiation for fully installed charging stations be limited to two percent of the parking spaces at a multi-family residential building.

Mr. Kaplan pointed out that staff had identified two Committee meeting dates in the spring to receive presentations from private sector providers of EVSE to share their perspectives.

Commissioner Sargeant recommended that Mr. Olson explore the Dominion Virginia Power Electric Vehicle Charging Pilot Program, which had been launched in 2011 to help determine customer electric-vehicle charging preferences and included an annual reporting mechanism to the Virginia State Corporation Commission. (For more information, visit http://www.prnewswire.com/news-releases/dominion-virginia-power-electric-vehicle-charging-pilot-program-begins-130968403.html.)

Commissioner Lawrence said he agreed that electric vehicle (EV) owners would predominantly charge their vehicles overnight at home. In addition, he expressed support for MITRE's recommendation that initial parking area construction in Tysons should include the conduit bank and conduit between the facility's electrical room and the spaces allotted for possible future electrification. Mr. Olson replied that Tysons might not be the best pilot for EVs due to the

current low residential population and that the population in Tysons was likely to be transient compared to other areas. He noted that EVs might be more appropriate for outlying areas developed with residential uses not served by Metrorail.

Replying to a question from Chairman Hart, Mr. Olson said he believed that the need for EV charging stations was less important in Tysons than other areas in the County.

Answering a question from Chairman Hart regarding whether travel time would be a more important consideration than travel distance, Mr. Olson explained how EVs were regenerated from braking so stop-and-go driving in traffic would actually be beneficial for these types of vehicles. He pointed out that the concentric rings depicted on the map on Slide 9 in his presentation represented the 2011 technology and would evolve over time as technology improved. In addition, Mr. Olson said he was not aware of any jurisdiction that had adopted an ordinance or policy requiring a certain percentage of charging station supply seeding. He noted that the two-percent recommendation was not intended to be strongly binding.

Mr. Olson replied to questions from Commissioners de la Fe and Flanagan regarding the existence or absence of particular standards regulating the mounting of EV charging stations.

Answering more questions from Commissioner Flanagan, Kambiz Agazi, Fairfax County Environmental Coordinator, described the specific requirements for each level of charging. Mr. Olson indicated that Level 3 was not yet standard, though multiple competing standards had emerged. He explained that MITRE proposed that the County coordinate with its peer jurisdictions to encourage charging station manufacturers to form a standard connection point for the station itself to the facility into which it was to be installed. He added that the connection point was both the electrical connection and the piece by which the station was physically mounted to the wall, ground, or ceiling.

Commissioner Lawrence asked whether it would pose a problem if optical fiber for signal attenuation and another connector for power used the same electrical conduit. Ellen Eggerton, Green Building Ombudsman, Land Development Services Division, Department of Public Works and Environmental Services (DPWES), explained that the Virginia Uniform Statewide Building Code prohibited such uses in the same electrical conduit.

In response to a question from Commissioner Sargeant, Mr. Agazi explained that there were fewer financial and safety risks involved in investing in EV charging infrastructure than investing in compressed natural gas facilities.

Commissioner Sargeant asked whether the installation of sensor equipment on existing highways to facilitate the use of electronically controlled vehicles would incentivize or expedite the use of EVs more easily than the typical combustion engine vehicle. In response, Mr. Agazi noted that the Metropolitan Washington Council of Governments' (MWCOG) Climate, Energy and Environment Policy Committee had studied various issues associated with EV charging infrastructure. He explained that one study concerned the Japanese government's heavy investment in EV charging stations and infrastructure throughout the country and its influence on

the dramatic rise of EV purchases in Japan. He said this study showed a direct correlation between the ease and access of charging stations and the ability to locate them with a GPS-enabled device, adding that this presented an incentive for people and helped ease their fear of running out of electricity and being stranded.

Commissioner Donahue asked if EV charging were a linear process; for example, if one charged a vehicle for 6 hours when 12 hours would be needed for a full charge, would the vehicle be charged to half its capacity. Mr. Agazi and Mr. Olson said they were uncertain of the answer; however, Mr. Agazi suggested that this might depend on the battery. He also suggested that this question be posed to industry representatives when they delivered presentations to the Committee in the future.

Chairman Hart thanked Mr. Olson for his informative presentation.

//

UPCOMING MEETINGS

Chairman Hart announced that the Committee would next meet on the following dates at 7 p.m. in the Board Conference Room:

- Thursday, February 7, 2013 (Topic: Overview of EV charging infrastructure planning efforts by the MWCOG, as presented by Mr. Agazi)
- Thursday, March 7, 2013 (Topic: Perspectives from private sector providers of EVSE, part 1: Stephen Schey, Director, Stakeholder Services, ECOtality, North America, Inc.) (*Note: This meeting was subsequently cancelled*.)
- Thursday, April 4, 2013 (Topic: Proposed Fairfax County Stormwater Management Ordinance)

Replying to a question from Commissioner Hurley, Chairman Hart noted that Stella Koch, Chair of the Fairfax County Environmental Quality Advisory Council, had suggested that he invite the DPWES and Fairfax County Public Schools (FCPS) staff working on stormwater management efforts at Terraset Elementary School to a Committee meeting to describe these efforts and respond to questions. Mr. Kaplan said he was checking with staff from the Stormwater Planning Division in DPWES and FCPS on their availability to deliver such a briefing to the Committee later this year.

Commissioner de la Fe commented that the working relationship between the community and FCPS staff involved in the Terraset Elementary School case (PRC C-203) encouraged the development of innovative stormwater management measures at the school.

Commissioner Hurley commented that technological failures such as the collapse of an underground stormwater management facility constructed with stackable modular plastic units at

Mason Crest Elementary School should be part of the discussion. Chairman Hart pointed out that the County had placed a moratorium on the use of these facilities.

//

The meeting was adjourned at 7:52 p.m.
James R. Hart, Chairman

An audio recording of this meeting is available in the Planning Commission Office, 12000 Government Center Parkway, Suite 330, Fairfax, Virginia 22035.

Minutes by: Kara A. DeArrastia

Approved: April 4, 2013

_____
Kara A. DeArrastia, Clerk to the
Fairfax County Planning Commission

Attachment A

MITRE

Electric vehicle charging infrastructure recommendations to Fairfax County

Task 5 of sustainability study under Proffer #9, RZ 2008-PR-011

July 19, 2011

Approved for Public Release: 11-2916. Distribution Unlimited.

© 2011 - The MITRE Corporation.

Executive Summary

Plug-in vehicles feature prominently in the vision for a livable, sustainable Tysons Corner. They promise cleaner, quieter transportation that is less dependent on the political stability of other parts of the world, but they come at the price of being a fundamentally different way of powering the automobile fleet. Charging will largely be done over long periods of time at distributed locations, rather than at particular fueling stations. As Tysons Corner evolves from a suburban office park to an urban center, the evolution to an electric automotive fleet will affect urban layout, building design, and utility services.

Fairfax County is attempting to determine the effects of widespread plug-in vehicle adoption on infrastructure requirements and to determine design approaches that can be considered through the county's zoning process to encourage appropriate investment. MITRE, in support of the County's sustainability objectives, has considered the problem under Proffer #9, RZ 2008-PR-011. This document is the result.

We present a background for plug-in vehicles, charging stations, and other estimates of plug-in vehicle market penetration. We emphasize the impossibility of a demonstrably accurate estimate of market penetration, the fact that vehicle charging will be done primarily at home, and that modifications to initial parking area construction can reduce the overall cost and risk of installing charging stations. Four primary recommendations result:

1. The County should strongly encourage developers to include the conduit infrastructure – space, conduit banks, conduit, and access points – for relatively easy and inexpensive installation of charging stations in the future. The County should encourage, but place less emphasis on the full installation of electric vehicle supply equipment (EVSE) – the transformers, switches, wiring, and charging stations themselves – at the time of initial construction given the uncertainties surrounding electric charging station demand.
2. The fraction of parking slots for which the infrastructure should be included should represent a fully plug-in fleet for the groups of users that would use charging infrastructure at the facility. This means all parking spaces for a residential building (single- or multi-family). At commercial and retail facilities, this means the fraction of vehicles that arrive from locations geographically situated to require a charge before the return trip.
3. The County can most appropriately seed charging station supply by negotiating for the installation of full charging stations at the lowest expected adoption rate in the near future. Any supply seeding is best done at apartment buildings and should be limited to a maximum of 2% of all parking spaces.
4. The County should coordinate with its peer jurisdictions to encourage charging station manufacturers to form a standard defining the connection of the charging station to the facility in which it is installed. The standard should define both the electrical connection and physical mount with the purpose of making it possible to move charging stations to a new facility relatively easily and quickly.

The objective is to prepare Tysons Corner for widespread plug-in adoption, but to do so as inexpensively as possible so as to encourage the desired population and job growth that will sustain Tysons Corner as a livable urban center.

© 2011 - The MITRE Corporation.

1 Introduction 4
2 Background 5
2.1 Demographics 5
2.1.1 Fairfax County 5
2.1.2 Plan for Tysons Corner Urban Center 5
2.2 Battery electric and plug-in hybrid vehicles 6
2.2.1 Models 6
2.2.2 Adoption 7
2.3 Charging stations 9
2.4 Construction costs 10
3 Assumptions 11
3.1.1 Charging is done at home 12
3.1.2 Geography and drivers for focus 12
3.1.3 Technology evolution 13
4 Policy recommendations 14
4.1 Long-term recommendation 14
4.1.1 General 14
4.1.2 Building class specifics 15
4.1.3 Charging station standards 17
4.2 Short term 18
4.2.1 Charging stations – seeding supply 18
4.2.2 County procedures 18
4.3 Data generation and monitoring 19
5 Conclusion 19
6 Acronyms 21
7 References 22

© 2011 - The MITRE Corporation.

1 Introduction

MITRE fully supports Fairfax County's sustainability objectives for Tysons Corner. As part of Proffer #9, RZ 2008-PR-011, we are conducting an analysis of emerging building, automotive, and energy technologies – specifically, how they may affect future Tysons Corner development and how they can best be harnessed to aid the transformation of Tysons Corner in to a sustainable, livable urban center.

This document concerns plug-in vehicles and plug-in vehicle charging infrastructure. It satisfies Task 5 of the study that MITRE is performing per the aforementioned proffer commitment. The specific components of Task 5 are:

> "Describe the following as they relate to the establishment of electric vehicle charging stations:
>
> a. Guidance regarding the anticipated future need for electric vehicle charging stations in Tysons Corner, including an estimate of the number of charging facilities that may be needed in the future and concentrations relating to broad land use categories (e.g., number of multifamily dwelling units per charging station; office and retail square footage per charging station)
>
> b. Guidance regarding impacts to infrastructure in Tysons Corner that would occur as a result of full implementation of electric vehicle charging stations in Tysons Corner per 5.a above
>
> c. A general overview (not site-specific details) of infrastructure (including voltage requirements and amperage reserves) and site design elements that would be necessary for the establishment of electric vehicle charging stations at typical redevelopment sites in Tysons Corner (including design accommodations that could be made for the possible future establishment of charging stations on sites)."

MITRE's response to this guidance is a series of building construction recommendations that would, if implemented, lower the overall cost for future installation of a full plug-in vehicle charging infrastructure. We show the course of reasoning from which they were derived. We first provide some background information to set the context of the discussion. Population and employment forecasts for Tysons Corner are referenced. We note the various types of plug-in vehicles, and we discuss multiple other studies that have attempted to estimate future plug-in vehicle market penetration. An overview of the current state of charging technology concludes the background review. From the background section, we move into the discussion of recommendations. We make explicit our underlying assumptions and then present their consequences on Tysons Corner charging infrastructure. Finally, we present specific recommendations to the County.

We have excluded from this document a discussion of the effects that plug-in vehicle adoption will have on the electrical grid in general. That analysis is best done in conjunction with the other part of the proffer study on general energy use and system level effect.

© 2011 - The MITRE Corporation.

2 Background

2.1 Demographics

2.1.1 Fairfax County

Fairfax County currently is home to more than 1 million people and 580k jobs (Fairfax, 2011).

Figure 1 shows the Mid-Atlantic area centered in Tysons Corner. The concentric rings show driving distances (not straight-line distances) from Tysons Corner and are spaced twenty miles apart. Each ring shows estimates of both resident population and the source of commuters into Tysons Corner. The figure shows the data on a map. Table 1 summarizes the data.

Table 1: Total resident and Fairfax County commuter populations living within given distance from middle of Tysons Corner

Driving distance from Tysons Corner	Resident population (millions)	Inbound Fairfax commuters (x100k)	Percent of inbound Fairfax commuters
< 20 miles	3	367	67%
20 – 40 miles	5.4	496	91%
40 – 60 miles	8	526	97%
60 – 80 miles	9.1	539	99%
80 – 100 miles	10.4	540	99%
> 100 miles		545	100%

Sources: Total population – US Census, 2010; Commuters – AASHTO, 2011; Driving distances – ESRI Network Analyst.

Two points should be noted about the commuter data. First, the total number of commuters in this table does not match the current 580k jobs because it is a result of statistical sampling done 2006 through 2008. We assume for the sake of this study, that even as the number of commuters increases, the geographic distribution of their homes remains constant. Also, we assume that the geographic distribution of commuters' homes is the same for Tysons as for the entirety of Fairfax. Second, the data is a total count of workers traveling within and to Fairfax County for work. There is no attempt to determine the frequency of those trips.

2.1.2 Plan for Tysons Corner Urban Center

Focusing more specifically on Tysons Corner itself, the 2007 Fairfax County Comprehensive Plan, with the 2010 Tysons Corner Urban Center Amendment, plans a more livable area with a sustainable integration of work, play, and home. The plan provides, "… a framework for growth beyond 2030." 17,000 people currently live in Tysons Corner, but studies upon which the amendment are based estimate 31,000 residents in 2020 and up to 86,000 by 2050. Likewise, there are currently 105k jobs in Tysons Corner. In 2020, a forecast suggests that this number may be as high as 140k and by 2050, 210k. The Comprehensive Plan for Tysons Corner indicates goals of 100,000 residents and 200,000 jobs by 2050 (George Mason, 2008).

The recommendations below are made in the context of these projections and in the context of constructing buildings that will stand for the next forty years or more.

© 2011 - The MITRE Corporation.

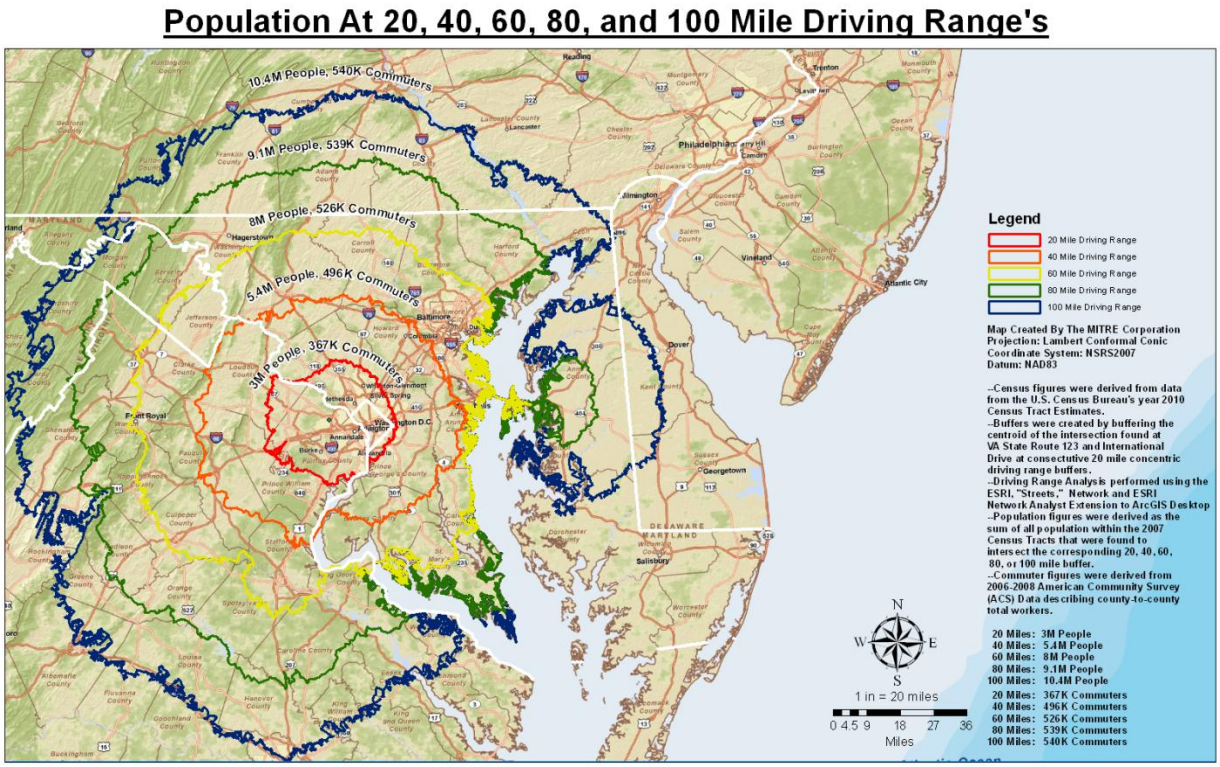

Figure 1: Driving distances from Tysons Corner

2.2 Battery electric and plug-in hybrid vehicles

2.2.1 Models

We consider two types of vehicles in this document: battery electric vehicles (BEV) and plug-in hybrid electric vehicles (PHEV). As its name implies, a BEV's sole power source is its on-board battery. The Nissan LEAF is the current most visible mass market BEV with a nominal range of 100 miles, although some estimates place a more realistic expected range at 80 miles. A PHEV has both a battery and an internal combustion engine. It operates on a combination of electric and gas or diesel power in a proportion determined by its electronic control system in response to such factors as power demand, temperature and state of charge of the battery. During the first portion of a trip, the battery, which has been charged from the grid prior to the trip, bears a greater burden for moving the vehicle. When the battery charge is used down to a predetermined level, the car automatically reverts to a "charge sustaining" mode and continues to operate just like a non-plug-in hybrid. In this mode, the battery's electrical charge is alternately used for propulsion and replenished by engine power (directly or through regenerative braking) and is "sustained" in a relatively narrow range. The Chevy Volt, the currently most visible example of a PHEV, is designed in such a way as to use only battery power (no engine power) during the "charge-depleting" portion of the trip. Both BEVs and PHEVs, of course, plug into the electrical grid for the bulk of their charge.

Throughout this document the terms *electric vehicle* or *plug-in vehicle* will refer to both PHEV and BEV without distinction. If we need to differentiate between the two, the appropriate acronym is employed.

2.2.2 Adoption

2.2.2.1 Market forces

Estimates of plug-in vehicle market penetration are highly varied, but do cite common factors both pushing and hindering adoption. As we show in the following, each factor includes significant estimates and guesses. We present the list to emphasize the lesson that estimating future electric car adoption is an inexact art and that any such estimate is likely wrong.

2.2.2.1.1 Encouraging adoption

Factors encouraging adoption can generally be boiled down to two: financial and convenience. More altruistic mechanisms certainly exist, but they are not widespread enough to greatly affect aggregate market penetration of plug-in vehicles.

Financial encouragement for electric adoption comes in the form of rising gasoline prices. Average gasoline price has more than doubled in real terms since the late 1990s (US EIA, 2011). As world demand increases, this general upward trend for gasoline will likely continue. This trend will be exacerbated in the face of any future turmoil in oil producing countries. US electricity prices over the same term have not seen the same increases (US EIA, 2011), and locally, if a vehicle is charged at night using time-of-day pricing, even at current prices, gasoline can be an order of magnitude more expensive per mile than electricity delivered from the grid (Dominion, 2011).

Financial encouragement also derives from government policy. At a national level, tax rebates have been offered for the purchase of hybrid vehicles. Should this become a national priority, similar such programs will again be offered. In time, should greenhouse gas regulation come to pass, plug-in vehicles will likely have additional fuel cost advantage over traditional vehicles as greenhouse gas intensity of grid generation is less than that of distributed gasoline-burning engines (EPRI, 2007).

Convenience comes also in the form of government policy. Locally, high occupancy vehicle (HOV) exemptions for hybrids have been a primary force for their adoption by commuters seeking to bypass heavy traffic without the hassle of finding and coordinating with other passengers.

2.2.2.1.2 Discouraging adoption

Factors discouraging adoption are many. We begin with concerns closest to the driver and proceed to more general constraints.

The first concern is general to all new technologies, not specifically those of plug-in vehicles. PHEV and BEV are new to the mass market, and as with the introduction of any new technology, early adopters will have to demonstrate the technologies' fitness before general adoption will begin.

The most obvious car-specific concern is vehicle range. BEVs cannot be driven beyond charging station range. PHEVs can but upon the switch to gasoline, lose the price per mile advantage over a traditional hybrid. Thus the economic benefit of PHEVs is only apparent if they remain close to charging infrastructure.

Vehicle initial cost is the next inhibitor. Include the cost of a charging station and its installation in the home, and plug-in vehicles require a larger up-front investment for the buyer than do

© 2011 - The MITRE Corporation.

internal combustion vehicles. Adoption will only become widespread if the ownership costs of such vehicles (fuel, maintenance, government levies) generally decrease to the point that the return on investment offsets the larger up-front cost.

This initial cost disadvantage for plug-in vehicles will likely fall over time as automakers increase investments in research and development. The ability and willingness of automakers to make such investments, however, depends heavily on the general economic climate, the rate of adoption, and targeted government subsidies, each of which presents its own difficult estimation problem.

A subset of the cost disadvantage is specific to a collection of difficulties in the battery supply chain that limit production. Currently battery manufacturing is constrained by simple production under-capacity, raw material availability, and technical immaturity.

Finally, the electrical grid itself is likely not suitable for large-scale adoption of electric cars. While not a constraint in the near term where numbers will be limited, the grid will require large investments over time to respond to the increased overall demand and the specific use patterns of the electric fleet. This investment will be passed along to the consumer, and if it is specifically passed to electric car owners, plug-in vehicles will lose a degree of their fuel cost advantage.

2.2.2.2 Estimates

Having presented some of the forces affecting plug-in vehicle adoption, we present three studies – one sponsored out of the Department of Energy (referenced as 'Sentech' below), one from the National Academy of Sciences, and one from an electricity industry group – that estimated the future US plug-in fleet. Each ignores the possibility of revolutionary technology, geopolitical upheaval, or large domestic political shifts. Even without such large market distorting events, we see that each presents a collection of highly variant alternatives.

Noticeably absent are any assessments by the automakers themselves. Such analyses would be proprietary and closely held, but the vastly different approaches the automakers themselves are taking with fleet electrification shows that not even they have a handle on what the market is going to look like in the coming decades. GM entered the EV market in the 1990s with the EV1, but discontinued the model. Non-plug-in hybrids first emerged in the late 1990s. Toyota made the explicit early decision not to include a plug on the Prius, but has reconsidered the decision for future models due to this year's introduction of GM's PHEV Volt. Nissan is skipping hybrid technology altogether with its EV Leaf this year.

The point here is that automotive market experts and even the automakers themselves are uncertain as to what the future holds for plug-in vehicles. The County, therefore, cannot expect to develop a good estimate of plug-in vehicle market penetration, and, as such, it should adopt a posture that does not hinge on a particular estimate.

To provide context for these studies, sales of new passenger vehicles in the US totaled roughly 17 million units annually from 2000 through 2007. With the general economic downturn, that total fell to 13.5 million in 2008 and 10.6 million in 2009 (Census, 2011). Roughly 250 million such vehicles are currently registered in the US (Census, 2011).

Figure 2 summarizes our source studies.

© 2011 - The MITRE Corporation.

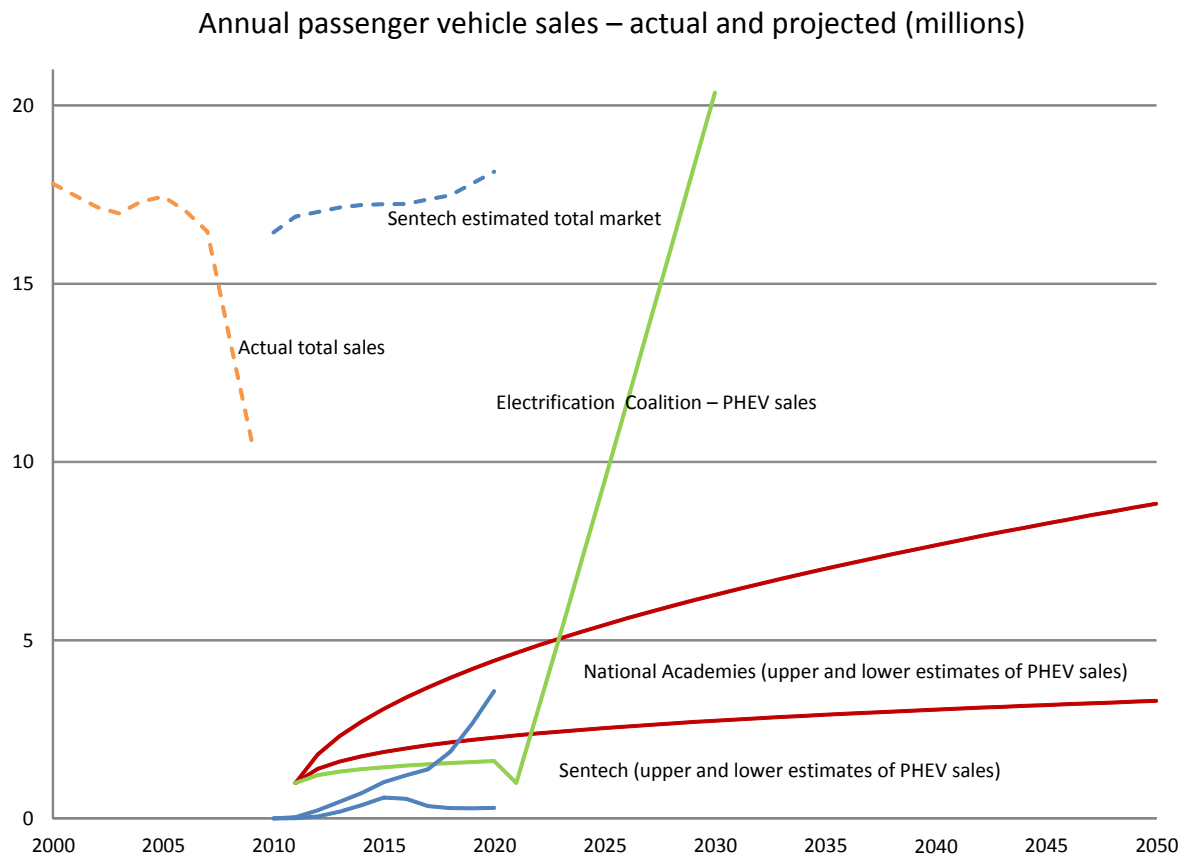

Figure 2: Annual passenger vehicle sales – actual and projected (millions)
Sources: US Census, 2011; Sentech, 2010; derived and estimated from National Research Council, 2010; derived and estimated from Electrification Coalition, 2009.

The various studies estimate PHEVs to represent anywhere between 2 and 20% of 2020 sales, with estimates diverging dramatically afterwards. The point of showing the disparity between (and even within each of) the studies is to demonstrate the difficulty – if not impossibility – of Fairfax generating an estimate of plug-in vehicle adoption good enough to proceed with large scale installation of charging infrastructure. Instead, as we recommend below, the County should strongly encourage the development of infrastructure that allows for the minimum of retrofit costs and, therefore, the lowest long-term cost of fleet electrification and necessary charging station availability.

2.3 Charging stations

Charging stations constitute the plug-in vehicle's connection point to the grid. Table 2 shows a summary of the three general classes of charging stations (Virginia Clean Cities, 2010).

© 2011 - The MITRE Corporation.

Level of Charging	Level 1	Level 2	DC Fast Charge (Level 3)
Voltage	120 VAC	240 VAC	480 VAC (off board charger provides AC to DC conversion)
Amperage	15 - 20 Amp	40 - 80 Amp	85 Amp
Instantaneous Demand	1.2 - 1.6 kW	3.3 - 7.7 kW	60 kW
Charge Time			
PHEV 40 Vehicle	5 - 13 hours	2.5 - 5 hours	N/A
EV100 Vehicle	8 - 15 hours	3 - 5 hours	15 to 30 minutes

Table 2: Charging station summary

Level 1 can be as simple as a standard three-prong plug into a standard wall socket (Level 1 EVSE does exist to improve safety and improve grid integration, but it does not improve charging speed). The time required to fully charge a vehicle at Level 1 makes it an impractical general solution.

Level 2 is the answer to this impracticality. There is a defined standard (Society of Automotive Engineers J1772), and mass produced plug-in vehicles have sockets to fit. Despite their high current rating, the power demand shown is indicative of practical use where less current is used to improve longevity of the battery itself (not the individual charge). Level 2 is the assumed primary mechanism for most charging as it strikes a balance between practical speed and battery protection. It is intended for installation in the home and at other locations where the car is expected to sit unused for a number of hours at a time.

Level 3 is not yet standard, though multiple competing standards have emerged. It is the closest analogy to the current gasoline pump. Multiple rapid charges, however, negatively affect the longevity of current batteries, and so such chargers are assumed to be of use primarily in emergencies (Burke, et al, 2007; Hybrid Cars, 2010).

2.4 Construction costs

Construction costs serve as the final bit of input data for the analysis. Cost estimates for the parking structures help frame the analysis. The estimates are drawn from industry standard resources (RS Means CostWorks) and from private historical databases belonging to builders MITRE uses for our own construction efforts. They include design, construction, and labor. They do not include the cost of the land itself.

Table 3: Per parking space new construction estimated costs

	Estimated per space new construction cost
Below grade garage	$33-38k
Above grade garage	$12-17k
Surface lot	2.5-3.5k

© 2011 - The MITRE Corporation.

With regards to the installation of plug-in vehicle charging infrastructure, the intent is to minimize the overall cost of establishing adequate charging supply. EVSE can be fully installed during initial construction, but if the demand never makes full use of that charging supply, money is wasted. EVSE can also be retrofitted into a building later when demand emerges, but retrofit is more expensive than is inclusion during initial construction. The per space construction costs (Table 3) must be borne regardless of whether EVSE is considered during initial construction or whether it is to be delayed for retrofit. The analysis thus turns on the difference between installation during initial construction and installation as part of a retrofit.

It turns out that conduit installation drives the higher costs of retrofit. It is far cheaper to embed conduit during initial construction than it is to drill through concrete (in a garage) or dig a tunnel and resurface asphalt (in a surface lot). The cost of installing transformers, switches, cable, and the charging stations themselves are equivalent whether they are being done during initial construction or as part of a retrofit. So, since we are considering the difference between initial construction and retrofit, we focus on the additional per space cost imposed by conduit installation.

Table 4 shows the estimates of the costs incurred during initial construction and during retrofit. Again, we rely on a mix of industry standard sources (RS Means) and the private historical databases of contractors with whom we have relationships.

Table 4: Additional per space estimated cost of EVSE conduit installation during…

	Initial construction	Retrofit
Surface lots	$1800	$2900
Garage	$400	$1200

The differences between garage and surface lot installation are a consequence of the fact that the conduits must be buried in a surface lot installation. In the garage, the conduit can be attached to the ceilings or wall.

3 Assumptions

This analysis rests on the fundamental assumption that plug-in vehicles will become widespread only if they become as convenient and economical as other non-plug-in vehicles (internal combustion and traditional hybrids). Likewise, plug-in vehicle charging infrastructure will only emerge where and when profit can be derived (after all, we couldn't put gasoline in our cars if we didn't put dollars into someone's pocket in the process). This simple notion leads to a number of consequences that affect the recommendations.

We further assume that plug-in vehicle owners will have the ability to fully charge their vehicles at home. Without that ability, the owner would be utterly reliant on an infrastructure that currently does not exist and will emerge in some currently unknown form. We accept our infrastructure dependence with internal combustion engines because most areas are saturated with gas stations and because the time to fill a car for a range of multiple hundreds of miles is minimal. These conditions are not satisfied for the plug-in fleet, and so home charging is a must.

© 2011 - The MITRE Corporation.

3.1.1 Charging is done at home

With the assumption that the plug-in vehicle owner will spend the money to establish a charging capability at home, the question is how much he will rely on commercial charging stations.

If we consider only convenience, even a Level 3 charging station will likely require 30 minutes to fill an EV100. It is unreasonable to assume plug-in vehicle drivers will line up to fill the batteries before the commute home every day. Additionally, Level 3 rapid charging reduces the battery's useful lifespan (Burke, et al, 2007; Hybrid Cars, 2010). So between the impracticality of the charger and the wear it induces on the battery, we conclude that Level 3 charging (at least in the context of Fairfax County) will be an emergency activity for only a small fraction of plug-in vehicles in the near future.

So we turn to Level 2 charging, where we accept longer charging times and charge where we spend most of our time: at home and at work. Cost considerations push the driver to charge at home in this case. If charging stations become widespread, Dominion will impose time-of-day pricing on the charging station owners (Dominion, 2011). This helps to control peak demand, and it prevents a political fight over raising other rates to provide flat-rate pricing on charging stations. Since most drivers are away from home during the day when wholesale electricity prices are higher, the electricity they use away from home is more expensive.

While the electricity consumed away from home is itself generally more expensive, the fact that the charging station is owned by a for-profit entity – remember, money has to be made – also increases the cost of away-from-home charging. The charging model may simply be the price of electricity plus some fee (now that electricity resale is legal in Virginia for this application) (Virginia, 2011). It may also be in the form of a per session fee, a per minute fee (to absorb the opportunity cost of a car blocking the station but not charging), or an access rights model. In any of these cases, the charging station owner passes along the cost of electricity and then turns a profit for himself. Indeed, home charging is the cheapest charging.

3.1.2 Geography and drivers for focus

We now return to the map in Figure 1 **Error! Reference source not found.**to consider the effects of the home charging predominance.

All PHEV and BEV drivers who live in Tysons Corner will primarily charge their vehicles in Tysons Corner at night. The majority of people living in Tysons Corner will reside in large multi-family buildings and, therefore, do not have the individual option to install their own charging station if the building has not already either provided a charging station or the infrastructure into which a charging station can easily be installed. Thus, the County should put particular focus on residential buildings. If charging stations are not available to allow owners to charge their vehicles overnight, they cannot purchase plug-in vehicle, nor can people who already own plug-in vehicles tenant the building. This both slows new adoption of plug-in vehicles and potentially makes the area less attractive to people moving here from locations with better charging resource availability.

Moving outside of Tysons Corner itself, non-residential charging stations encourage PHEV adoption, but they are not sufficient. They make the commute less expensive – electric-only retains a price advantage over gasoline-augmented operations here in Tysons Corner even with a profit-making charging station on a hot summer afternoon (PJM, 2011; EcoWorld, 2006; Toyota,

© 2011 - The MITRE Corporation.

2011) – and, therefore, build the case for plug-in vehicles, but they are not a necessary condition since the vehicle can continue with its internal combustion engine.

The savings are a function of the electric-only range of the PHEV (the pluggable Prius will be a PHEV12; the Chevy Volt at PHEV40) and the commute distance. The outer extreme of this case is represented by the 20-mile (40-mile return commute) ring which includes all of Fairfax, Arlington, Alexandria, and the District and contains about 65% of the Tysons Corner workforce (we do not have data granularity to estimate the fraction of the Tysons Corner workforce within the 6-mile ring). For commutes less than half of the electric-only range, the non-residential chargers in Tysons are of no use; the charging is done at home. For commutes longer than half of the all-electric range, the non-residential charging stations simply reduce the operating costs of PHEV.

Turning now to all-electric vehicles, the 40-mile and 80-mile rings are of interest. The 40-mile ring is the effective half range of an EV100. EV100 owners inside this ring will require little in the way of charging infrastructure in Tysons. They will charge at home. Roughly 90% of Fairfax's workforce resides within this ring.

At the 80-mile ring (and this may be generous), we reach the effective outer range of the EV100 vehicles. A commuter originating between the 40-mile and the 80-mile rings (roughly 8% of the current workforce) will require charging resources to return home. Outside the 80-mile ring, the trip will not be attempted, and the County can safely ignore such drivers.

In summary, the Tysons Corner charging stations service distinct groups for distinct purposes;

- PHEV and EV ownership within Tysons Corner is made feasible with residential charging. There can be no plug-in ownership without home charging.
- Charging stations available to non-residents make the commute cheaper for PHEV drivers who come from further than half of their all-electric ranges. PHEV owners from inside this distance are unaffected by Tysons Corner charging infrastructure since they can fully charge at home.
- Commutes to Tysons Corner are made feasible for EV owners who live between 40 and 80 miles away. Otherwise outside EV owners are relatively unaffected by Tysons Corner charging infrastructure.

3.1.3 Technology evolution

These rings represent the state of 2011 technology, but a building shell is likely to be used for 40 to 50 years, so what happens as technology improves?

In general, improved battery and charging station technology will increase overall demand for plug-in vehicles and, therefore, charging infrastructure. An inspection of the rings, however, reveals consequences for Tysons Corner in particular.

Within Tysons Corner itself, improved technology will increase the fraction of resident vehicles that require home charging, and, any new residential building should assume that a large fraction of the resident fleet will be electric in the coming decades.

In thinking about the population commuting into Tysons, we consider the cases of charging speed and battery capacity independently.

If battery capacity improves, the rings move further out, but the effect on aggregate demand is indeterminate. Drivers from more densely populated inner rings that would have previously used

© 2011 - The MITRE Corporation.

commercial charging stations no longer require that capability to return home. At the same time, plug-in drivers from less densely populated outer regions are newly within range of Tysons. This would indicate a net reduction in demand, but it must be assumed that as technology improves, the total fraction of vehicles that are plug-in will increase.

If charging speed improves then quick charge stations become more feasible, and the infrastructure begins to resemble more that of the current gasoline infrastructure. This may reduce demand for Level 2-style stations at office and retail locations, but it will not affect demand for home charging as home charging will still be the cheapest, most convenient charge mechanism.

If replaceable batteries become more prevalent, then some hybrid of home charging and swap stations will likely emerge. Home charging infrastructure is still required, but the fewer charging stations are required at offices and at retail location. To date, however, no vehicle on the market or proposed for the near future market features such batteries.

4 Policy recommendations

The County's development requirements and expectations must balance with the County's other objectives. The county wants to attract business and residents, so the costs it imposes cannot be too high. The county may want to enable and encourage the electrification of region's automotive fleet, so the charging infrastructure it requires should not lag or inhibit demand.

Here, we attempt to strike a balance between these objectives and recommend a course of action for the County. Having described the environment in which these decisions are made and described the assumptions underpinning our analysis, we present our policy recommendations here. We propose a long term, sustainable course; a plan for the short term; and recommendations for data collection, which will aid future market analysis of charging station demand.

4.1 Long-term recommendation

4.1.1 General

As we saw in the background sections above, considerable uncertainty exists regarding the adoption of plug-in vehicles. This uncertainty induces large financial risks for anyone installing and operating a commercial charging station. If demand is lower than expected, the charging station is a wasted investment. If demand is higher than originally expected and if the infrastructure into which additional charging capacity would be installed is constrained, then there exists a retardant on plug-in vehicle adoption. This uncertainty also induces political risk for the County. If it undertakes any strategy that depends on some assumption of adoption, a critic can always find a competing study arguing for more or less charging structure.

The best long-term policy response then is one that does not require the County, a resident, or a developer to estimate vehicle adoption or charging station demand. Here, we propose recommendations for initial building construction that are intended to reduce the risk associated with uncertain charging station demand.

The proposed building recommendations are intended to reduce the overall cost of electrifying a parking area with Level 2 charging stations, while allowing the owner or third-party to match

© 2011 - The MITRE Corporation.

demand with investment over time by installing charging stations at minimal cost in the future. In the long-term case, profits can be earned with commercial charging stations. The objective of minimizing future installation costs is to increase the quantity and reduce the price at which supply and demand are equivalent.

Initial parking area construction satisfying three conditions is relatively inexpensive and serves as a basis for future installation at least expense. The following conditions are thus recommended:

- A newly constructed facility should have the physical space to allow the installation of enough transformer capacity to enable intended operations as well as allow electrification of the parking area. The transformer capacity to fully electrify the lot, however, need not necessarily be installed during initial construction. Full installation can occur as demand emerges in the future.
- The building's electrical room should have enough physical space to allow the future installation of a switchboard (with the capacity for sub-metering) for the charging stations. Again, the full switchboard need not be installed immediately.
- Initial parking area construction should include the conduit bank and conduit between the facility's electrical room and the spaces allotted for possible future electrification. An access point (junction box or hand hole) at each possible future charging station location is recommended. Access points (manholes, hand holes, and junction boxes) to draw cable from the electrical room to the charging stations are recommended as well.

The recommendations are a hedge against the uncertainty of charging station demand. The installation of conduit and access points are the primary drivers of difference between the cost of installing a charging station during initial construction and installing one in which the whole of the system is retrofit into a facility. The intent of the recommendation is that of insurance. If the cost is low enough, even if the lot is never electrified, the lost investment is bearable, but if large demand for charging stations indeed emerges, the recommendations greatly reduce the cost of servicing that demand.

4.1.2 Building class specifics

The transformer space and empty conduits are relatively small investments during initial construction, but they are not zero. Here, we consider the various classes of buildings and offer bounds on the fraction of parking spaces that should be designated for future charging station installation. In a previous section, we noted the three classes of plug-in vehicle drivers who will use the Tysons Corner charging infrastructure: Tysons Corner residents, PHEV drivers who live further than half of their all-electric ranges from Tysons Corner, and EV owners who live between 40 and 80 miles from Tysons Corner. They define the need.

4.1.2.1 Residential

It is with the development of residential buildings that the County should be most aggressive in negotiating for commitments from developers. Plug-in vehicles require home charging. If home charging is not available, there will be no plug-in vehicles.

Given the uncertainty of future demand, for residential development, we propose that the transformer space, switch space, and conduit recommendations in the previous section apply to

© 2011 - The MITRE Corporation.

all newly constructed parking spaces. The objective is to allow an inexpensive, full migration to a plug-in fleet within the lifespan of the parking area. In Tysons Corner specifically, since most parking will be in garages – and likely underground garages at that – the cost of this conduit infrastructure is a tiny fraction of total cost, and its initial inclusion is roughly 30% of the costs of retrofit (see Table 4).

Though this analysis is focused specifically on Tysons Corner, we strongly recommend that all residential development (single family homes, townhouses, condominiums, and apartments) in broader Fairfax be subject to this guidance on conduit and space. Because of the dependence on home charging, we have to assume that long-term homeowners will constitute the bulk plug-in vehicle buyers as they have the stability to assume access to home charging for the whole of the vehicle's lifespan. Apartment dwellers may be less inclined to purchase plug-ins because they are generally more transient. The availability of a charging station at the next home is unknown, and without home charging a plug-in becomes impractical. Thus, the payoff for the policy is likely to be highest in developments where the owners are the occupants.

In the house, townhouse, and condominium markets, the developer, by definition, is not the long-term owner of the residence, and so he has the incentive to respond only to current market pressure. The installation of conduit during initial construction is an insurance policy against possible future market forces. Though the developer's cost of initial installation is a larger fraction of the overall construction cost for most home applications – presumably such costs are more in line with surface lot installation – the existence of such conduit greatly affects future adoption rates of plug-in vehicles since any retrofit costs implied by the purchase of a plug-in vehicle will depress demand. Such conduit is not yet a selling point for homes in the region, however, and so it is not yet a commonly-offered feature. Thus, to minimize hurdles to widespread adoption, the County is wise to strongly encourage the inclusion of conduit for all residential development across the county.

4.1.2.2 Commercial office buildings

For commercial office buildings, we recommend the transformer, switch, and conduit recommendations apply to 35% of newly constructed spaces – the fraction of spaces equivalent to the fraction of vehicles that arrive into Tysons from outside 20 miles. This would allow the full adoption of plug-in in the fleet arriving from outside the 20 mile ring (inside of which the Tysons charging infrastructure largely unnecessary). As zoning ordinances are modified in coming years – presumably, with the arrival of Metro, reducing the number of spaces required for an office building – this fraction would rise on the newer, smaller lots since more of the incoming vehicular traffic would be from outlying areas not served by Metro.

4.1.2.3 Retail

Most retail activities are substitutable across the Mid-Atlantic region, and so we have to guess that most retail customers in Tysons Corner live within a short radius. However, since retail is fundamentally about attracting customers to a particular destination and since the higher prices of plug-in vehicles imply relatively affluent buyers, retail developers have the incentive to make an adequate number of charging stations available. We thus assume that retail development will require the least nudge from the County to provision for charging stations.

Should the County find itself in the position of having to provide that nudge, we recommend the same guidelines as those for office buildings with conduit infrastructure being encouraged for the

© 2011 - The MITRE Corporation.

fraction of vehicles coming from outside a 20-mile radius. That fraction of traffic, however, is unknown and certainly not presented in the Census resources from which we can determine work commuting patterns. Thus, the county is wise to work with its retail base to determine the source of the populations inbound for retail.

4.1.2.4 Hotels

Hotels offer the logistical opportunity for a Level 2 charge. We do not have any data describing the mix of vehicles that park in Tysons Corner hotels, so instead, we recommend that the County work with hotels in the region to determine need, with the need for conduit installation being primarily defined by the rental car population in a hotel's garage.

4.1.3 Charging station standards

The definition of a standard connection point for the charging station to the vehicle (SAE J1772) has been a necessary step towards the widespread adoption of plug-in vehicles. Without the standard connection point, drivers of the various plug-in models would have to carry around various connectors and adaptors in hopes of accessing charging resources more potent than a standard wall outlet.

We propose that the County coordinate with peer jurisdictions, which are also looking to ease the widespread adoption of plug-in vehicles, in an attempt to force a standard connection point for the charging station itself to the facility into which it is to be installed. The connection point is both the electrical connection and the piece by which the station is physically mounted to the wall, ground, or ceiling. The first and most obvious purpose is simply to reduce the overall cost of installation.

The second purpose of a standard mount is to allow for easy movement of charging station to a new location. We see the standard mount allowing multiple business models that reduce the risk associated with uncertain charging station demand. A third party vendor may manage a fleet of charging stations that it deploys and adjusts to service demand for multiple facilities. An apartment management company may rather provide a connection point and allow plug-in drivers to attach their own (sub-metered) charging stations, so that it does not have to deal with the risk of too many or too few charging stations. In both cases, the facility owner eliminates his need to monitor and respond to developments in the plug-in vehicle marketplace, and the flexibility afforded by a quick, easy installation ensures that supply is more responsive to demand.

From a driver's perspective, the standard mount also reduces risk. As the standard mount becomes more widespread, a plug-in owner knows he can take his charging station with him should he decide to find to a new home, and he knows he can sell his charging station to another plug-in owner should he no longer need the station or upgrade the station. Because the risk of vehicle ownership is potentially decreased, demand for plug-ins is potentially increased.

The definition of such a standard is certainly not the responsibility of Fairfax or any local jurisdiction. The point in making the recommendation here is that Fairfax is in a position with its peer jurisdictions to encourage the charging station vendors to proceed along this path.

© 2011 - The MITRE Corporation.

4.2 Short term

4.2.1 Charging stations – seeding supply

Plug-in vehicle adoption has always been considered a 'chicken and egg' problem with cars not being purchased because charging stations are not available and charging stations not being installed because of inadequate numbers of plug-in vehicles. Thus, the County may recommend implementation of a handful of charging stations at each new building site and proffers that deliver charging stations to public areas.

Above, we see that residential charging is the key to widespread plug-in vehicle adoption, and we reasoned that plug-ins are more likely (in the near term) to be purchased by people who own their own homes and intend to stay there for the lifespan of the car. If the County wishes to speed adoption by apartment dwellers inside Tysons Corner, it may recommend the installation of charging stations at new apartment developments. If so, we recommend that the number of full stations be equivalent to the lowest estimate of market penetration for plug-ins (see 2.2.2.2). The region may have a higher rate of hybrid adoption over the recent years, but that margin will be swamped by the broader trends which drive nationwide adoption. In the lowest estimate presented above, plug-ins are estimated to constitute less than 2% of cumulative sales, and so we recommend that the upper-bound of any County negotiation for fully installed charging stations be limited to 2% of the parking spaces at an apartment building in Fairfax. This is in addition to the strong recommendation for the conduit infrastructure.

For office and retail buildings, we have recommended the County pursue commitments to the provision of infrastructure that would allow for inexpensive charging station installation in the future. We do not, however, recommend any expectation for full station installation. Plug-in vehicle adoption will be a function of home charging capacity; charging availability at work or retail locations alone is not sufficient to allow adoption. Luckily, if we return to the map and the concentric rings, office and retail charging is only a necessity for BEV drivers who live between 40 and 80 miles from Tysons Corner (and only 8% of inbound Fairfax commuters live at that distance). For PHEV drivers who live more than half of their all-electric range from Tysons Corner, the charging stations would indeed reduce commuting costs, but we cannot believe that a prospective PHEV owner would purchase such a vehicle while being dependent on cheap workplace charging to make the economic case for purchase. Any proffer for provisioning charging stations thus supports a very small fraction of inbound commuters (BEV owners from 40 to 80 miles away) or a group of drivers who would have purchased their vehicles anyway (PHEV owners). The lesson is that for office and retail development, developers may be able to better benefit the community with proffers that include improvements other than the provisioning of a large number of charging stations.

4.2.2 County procedures

The County itself can continue to support plug-in adoption by continuing to maintain its current easy, efficient process for permitting electrical installations at existing facilities. Plug-in buyers need this process to make the installation of charging stations at home to remain as easy as it is. If the process is slowed, then adoption of plug-in vehicles will also be slowed.

© 2011 - The MITRE Corporation.

4.3 Data generation and monitoring

A primary purpose of the recommendations would be to allow charging station deployment to coincide with charging station demand. This would allow the business justification for commercial charging capacity to emerge and, therefore, would make plug-in vehicle ownership more convenient (and feasible for a larger population). To speed the development of the business case, the County (to the extent possible within in the bounds of privacy concerns, proprietary competitive data, and simple data gathering feasibility) is wise to develop the mechanisms to gather and monitor data describing:

- A more precise understanding of the Fairfax work population and where it lives within Fairfax and within the nearby counties;
- The other inbound population of Tysons Corner and where it lives;
- Use patterns for charging stations as they are installed in Tysons Corner. Who uses them? When are they used? On what sorts of vehicles?
- PHEV and BEV registrations for Tysons Corner and the jurisdictions within 100 miles of the area.

With a good handle on this information, the County would be better positioned to respond to changes and trends in the emerging markets of commercial charging stations and plug-in vehicles. Potential charging business owners would be better able to gauge demand. And Dominion would be better able to understand its supply requirements.

5 Conclusion

We close with an emphasis on two points. First, no demonstrably accurate estimate of plug-in vehicle market penetration is possible. And second, when plug-in vehicles do arrive to market in large numbers, their owners will completely rely on, will prefer, and will predominantly charge them overnight at home.

These two points naturally lead to the recommendations

1. Developers should be strongly encouraged to include the space, conduit banks, conduit, and access points for easy and inexpensive installation of charging infrastructure in the future. They should not be asked to install the transformers, switches, wiring, or charging stations themselves, however.

2. The fraction of parking slots for which the infrastructure should be included should represent a fully plug-in fleet for the groups of users that would use charging infrastructure at the facility. This means all slots in a residential building. At commercial and retail facilities, this means the fraction of vehicles that arrive from locations geographically situated to require a charge before the return trip.

3. The County can most appropriately seed charging station supply by negotiating for the installation of full charging stations at the lowest expected adoption rate in the near future. Any supply seeding is most efficiently done at apartment buildings and should be limited to a maximum of 2% of all parking spaces.

4. The County should coordinate with its peer jurisdictions to encourage charging station manufactures to form a standard defining the connection of the charging station to the

© 2011 - The MITRE Corporation.

facility in which it is installed. The standard should define both the electrical connection and physical mount with the purpose of making it possible to move charging stations to a new facility relatively easily and quickly.

The overall points are that transformer space and conduits are more expensive to retrofit into a facility than to include during initial construction. Their inclusion at the outset would allow the cheapest possible overall cost of installing a full charging infrastructure, and their inclusion in such quantity would be a low-cost insurance policy against the inability to estimate plug-in vehicle market penetration rates over the expected life spans of newly constructed buildings.

The County thus would ensure that development in Tysons Corner would remain an attractive investment and that the area would be fully prepared for whatever occurs with plug-in vehicle adoption.

© 2011 - The MITRE Corporation.

6 Acronyms

BEV	Battery Electric Vehicle
BEV100	Battery Electric Vehicle with 100-mile range
EV	Electric Vehicle
EV100	Electric Vehicle with 100-mile range
EVSE	Electric Vehicle Supply Equipment
PHEV	Plug-in Hybrid Electric Vehicle
PHEV12	Plug-in Hybrid Electric Vehicle with a charge-depleting range of 12 miles
PHEV40	Plug-in Hybrid Electric Vehicle with a charge-depleting range of 40 miles

© 2011 - The MITRE Corporation.

7 References

American Association of State Highway and Transportation Officials (AASHTO) (2011). Census Transportation Planning Package (CTTP) data product based on 2006-2008 3-year American Community Survey (ACS) Data. Accessed from: http://ctpp.transportation.org/Pages/3yrdas.aspx.

Burke, A., Jungers, B., Yang, C., & Ogden, J. (June, 2007). *Battery Electric Vehicles: An Assessment of the Technology and Factors Influencing Market Readiness*. University of California Davis, Institute of Transportation Studies.

Cunningham, J. S. (June, 2009). *An Analysis of Battery Electric Vehicle Production Projections*. Massachusetts Institute of Technology. Accessed from: http://web.mit.edu/sloan-auto-lab/research/beforeh2/files/Cunningham_BS_thesis_2009.pdf

Dominion Virginia Power. (February 1, 2011). "Dominion Virginia Power Proposes Rate Options for Charging of electric Vehicles. PRNewsWire. Accessed Feb 4, 2011 from http://www.virginiaev.org/archives/93.

EcoWorld. (August 4, 2006). "Electric Car Cost Per Mile". Accessed from: http://www.ecoworld.com/energy-fuels/electric-car-cost-per-mile.html.

Electric Power Research Institute. (July 2007) Environmental Assessment of Plug-In Hybrid Electric Vehicles. Volume 1: Nationwide Greenhouse Gas Emissions. Final Report. Document number 1015325. Accessed from: http://et.epri.com/publicdocuments.html.

Electrification Coalition. (November, 2009). *Electrification Roadmap: Revolutionizing Transportation and Achieving Energy Security*. Accessed from: http://www.electrificationcoalition.org/reports/EC-Roadmap-screen.pdf

Fairfax County, Virginia. (2011). "About Fairfax County Government". Website: http://www.fairfaxcounty.gov/dpz/comprehensiveplan/

Fairfax County, Virginia. (2007 Edition, Amended 2010). Comprehensive Plan. Accessed from: http://www.fairfaxcounty.gov/dpz/comprehensiveplan/

George Mason University. Center for Regional Analysis. (September 17, 2008). Forecasts for Tysons Corner to 2050. Accessed from: http://www.fairfaxcounty.gov/dpz/tysonscorner/finalreports/georgemason-forecast-tysons.pdf

Hybrid Cars. (May 27, 2010). *13 Key Questions and Answers about Nissan Leaf Battery Pack and Ordering.* Accessed from: http://www.hybridcars.com/news/13-key-questions-and-answers-about-nissan-leaf-battery-pack-and-ordering-28007.html

National Research Council. (2010). *Transitions to Alternative Transportation Technologies—*

Plug-in Hybrid Electric Vehicles. National Academies Press. Accessed from: http://www.nap.edu/catalog/12826.html

PJM Interconnection (2011), "PJM – Markets & Operations". Website: http://www.pjm.com/markets-and-operations.aspx.

Reed Construction Data. RS Means CostWorks. Accessed from: http://www.meanscostworks.com/ .

Sentech, Inc. (January, 2010). *PHEV Market Introduction Study: Final Report.* Accessed from: http://www.sentech.org/phev/pdfs/PHEV_Market_Introduction_Study_Report.pdf

Sentech, Inc. (July, 2010). *Plug-In Hybrid Electric Vehicle Value Proposition Study: Final Report*. Accessed from: http://www.afdc.energy.gov/afdc/pdfs/phev_study_final_report.pdf

Toyota Motor Sales, USA Inc. (2011). "The 3rd Generation Toyota Prius Hybrid". Accessed from: http://www.toyota.com/prius-hybrid/.

United States Census Bureau (2010). American Fact Finder. Accessed from http://factfinder2.census.gov/faces/nav/jsf/pages/index.xhtml.

United States Census Bureau (2011). Statistical Abstract of the United States. Accessed from http://www.census.gov/compendia/statab/cats/wholesale_retail_trade/motor_vehicle_sales.html.

United States Energy Information Administration (US EIA). Electric Utility Retail Sales Data. Accessed from http://www.eia.doe.gov/cneaf/electricity/page/at_a_glance/sales_tabs.html.

United States Energy Information Administration (US EIA). U.S. Gasoline and Diesel Retail Prices. Accessed from http://tonto.eia.doe.gov/dnav/pet/pet_pri_gnd_dcus_nus_w.htm.

Virginia Clean Cities. (October 13, 2010). *Virginia Get Ready: Initial Electric Vehicle Plan*. Access from: http://www.virginiaev.org/wp-content/uploads/2010/11/EV-VGR-FINAL-October-13-2010.pdf

Virginia. Code of Virginia, Chapter 408 (March 23, 2011). Accessed from http://leg1.state.va.us/cgi-bin/legp504.exe?111+ful+CHAP0408.

© 2011 - The MITRE Corporation.

Attachment B

Electric vehicle charging infrastructure recommendations to Fairfax County

Task 5 of Proffer #9, RZ 2008-PR-011

Matt Olson, Pat Mahoney, Ken Hoffman, Brad Schoener

January 10, 2013

© 2013 The MITRE Corporation. All rights reserved.

MITRE

Just to introduce ourselves

- **MITRE is a not for-for-profit corporation charted to work in the public interest**
- **We are a collection of Federally Funded Research and Development Centers (FFRDCs)**
- **Primary competencies in systems engineering, information technology, and enterprise modernization**

© 2013 The MITRE Corporation. All rights reserved.

How many electric vehicle charging stations should Fairfax County recommend be installed at new building sites in Tysons Corner?

None at offices. None at retail. Maybe < 2% at residential buildings.

Though all newly constructed buildings in Fairfax should include conduit infrastructure to accommodate full electrification of the fleet.

© 2013 The MITRE Corporation. All rights reserved.

MITRE

What cars are we talking about?

Prius

PHEV 12

Volt

PHEV 40

Leaf

BEV 100

© 2013 The MITRE Corporation. All rights reserved.

What charging stations are we talking about?

Level 1

120 V
1.2-1.6 kW
8-15 hours to charge
EV100

Level 2

240 V
3.3–7.7 kW
3-5 hours

Level 3

480 V
60 kW
¼ - ½ hour

© 2013 The MITRE Corporation. All rights reserved.

MITRE

How many will there be?

Annual passenger vehicle sales – actual and projected (millions)

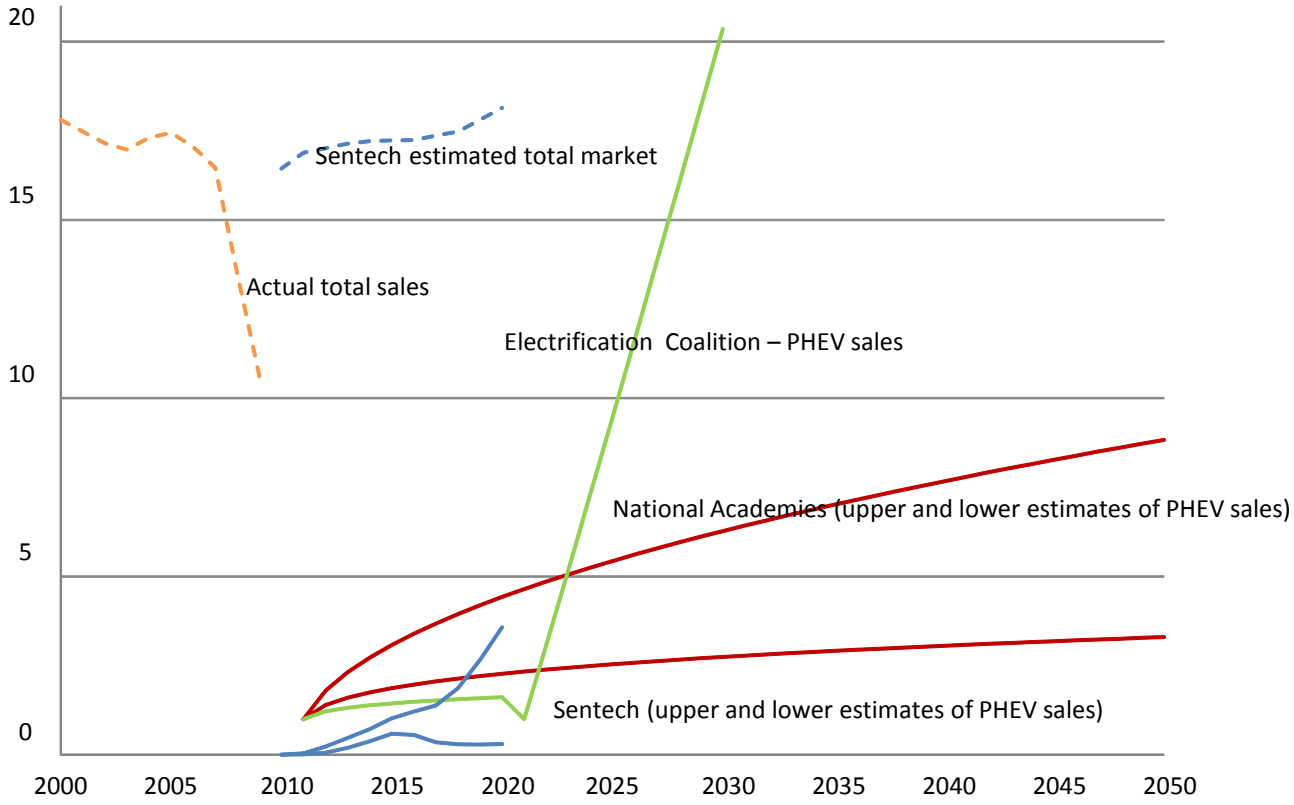

© 2013 The MITRE Corporation. All rights reserved.

MITRE

Assumptions

- **Electric vehicle will become widespread only if they become as convenient and economical as other non-plug-in vehicles**

=

- **Electric vehicle charging infrastructure will only emerge when and where profit can be derived**

- **Plug-in vehicle owners will maintain EVSE at home**

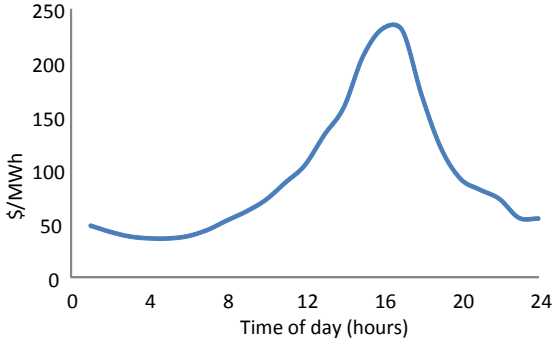

© 2013 The MITRE Corporation. All rights reserved.

MITRE

Assumptions – installation cost

Estimated per charging stall installation cost
(less charging station itself)

	Initial construction	Retrofit
Surface lot	$1800	$2900
Garage	$400	$1200

Be careful! These are very rough estimates (derived from RS Means and private historical databases) to show scale of initial provisioning vs. retrofit.

© 2013 The MITRE Corporation. All rights reserved.

MITRE

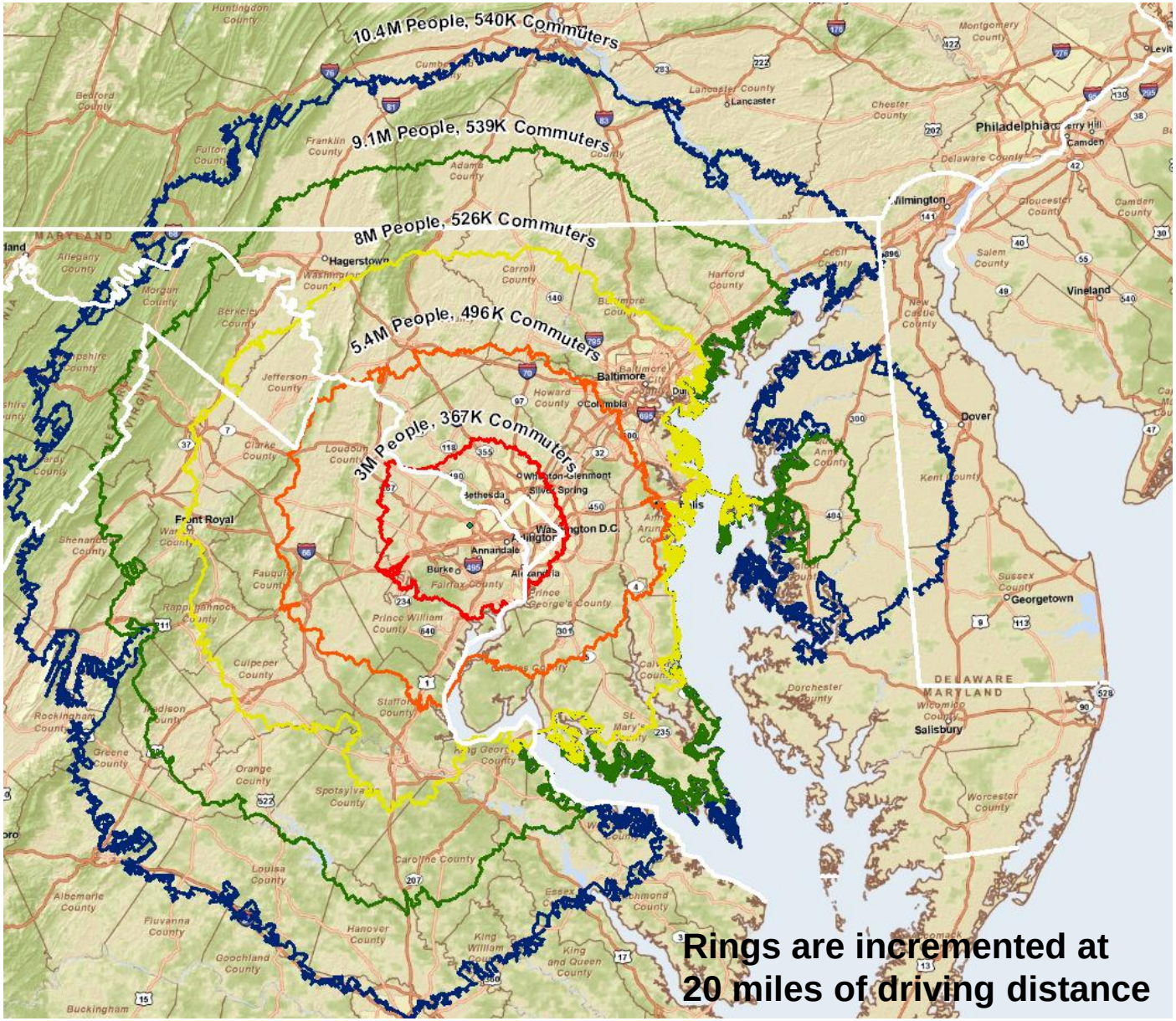

Fairfax County 2011

- 1m residents
- 580k jobs
- 250k inbound commuters

Tysons Corner

2010

- 17k residents
- 105k jobs

2050

- 100k residents
- 200k jobs

© 2013 The MITRE Corporation. All rights reserved.

MITRE

Facility recommendation – Make the space, but don't fill it

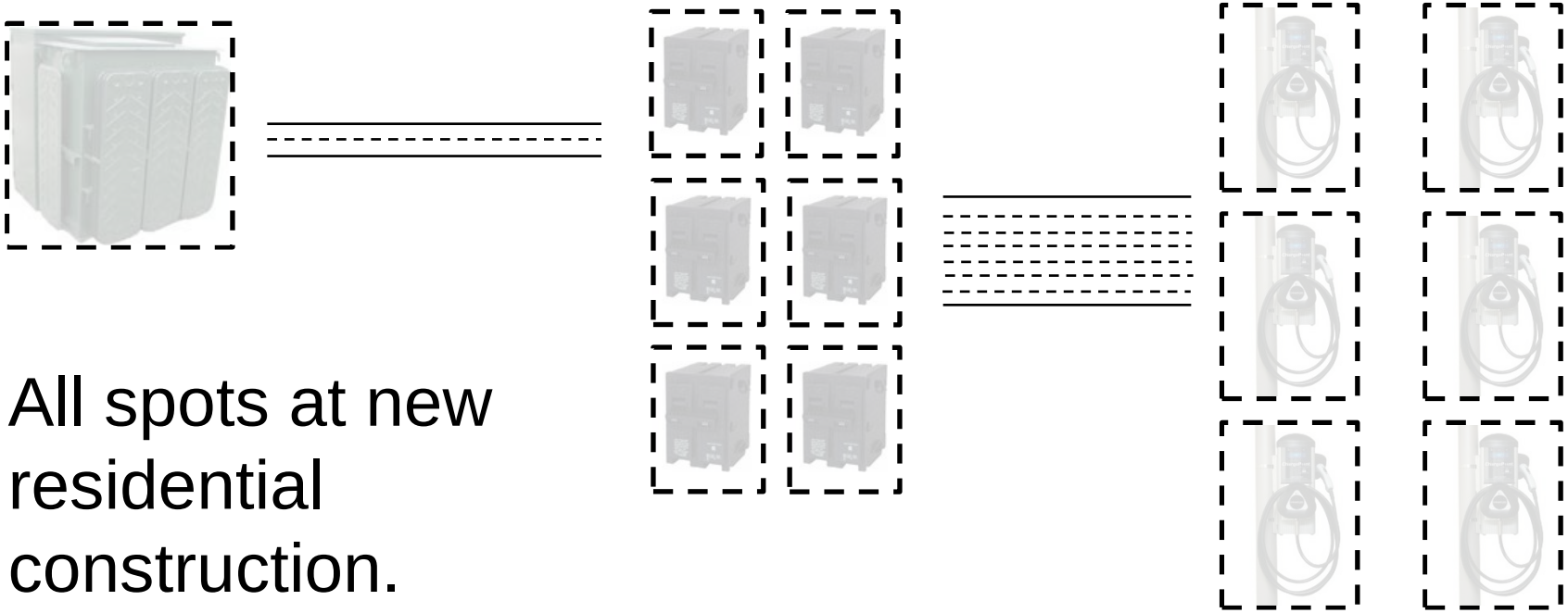

All spots at new residential construction.

Only some spots at other developments.

© 2013 The MITRE Corporation. All rights reserved.

MITRE

General policy recommendations

Standard mount

Local government procedures

Supply seeding

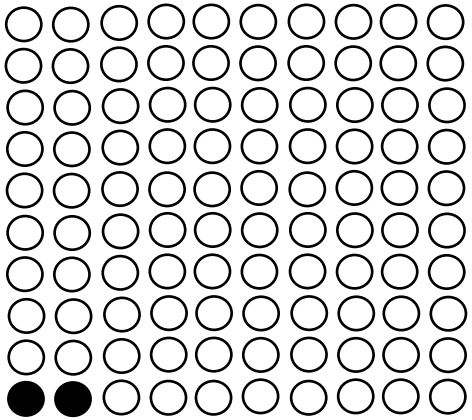

Data gathering

1001011110010010101001 10
0110010010010101000001 11
1001110101001010101010 10
1010010101010010101011 10

© 2013 The MITRE Corporation. All rights reserved.

MITRE

What should you remember?

- **A demonstrably accurate estimate of future vehicle adoption is impossible**
  - Best response does not depend on a single estimate
  - Prepare for full adoption
- **Strong focus on residential construction (think of the map)**
  - All residential construction should include conduit infrastructure, transformer space, and panel space for future charging station installation
- **Local government can aid the worldwide push to adoption by encouraging charging station manufacturers to move toward a standard mount**

© 2013 The MITRE Corporation. All rights reserved.

MITRE